

Dinner Menu

Grilled Romaine Salad with Kumquats, Red Radishes, Cherry Tomatoes and Creamy Tarragon Dressing

Boneless Short Ribs Braising Jus

Locally Sourced Seasonal Vegetables

Potato Gratin

Artisanal Bread and Butter

Sponge Cake Layered with Luscious Cream and Chocolate Filling and a Light Hint of Brandy

Champagne Toast Sponsored by



Freshly Brewed Starbucks® Regular and Decaffeinated Coffee

Tazo Teas

AEM® and CEM® are registered trademarks of the International Association of Emergency Managers.

Presidential Banquet Program

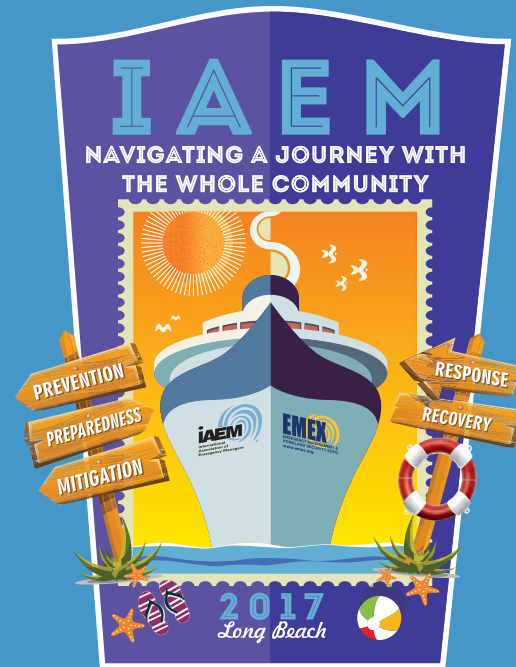

Including
CERTIFICATION AWARDS
INSTALLATION OF 2017-18 IAEM-USA OFFICERS

November 15, 2017
WESTIN HOTEL, LONG BEACH, CA

Program of Events

Welcome

•
 Introductions
 IAEM Past Presidents
 IAEM-USA 2017-18 Board of Directors
 Special Guests

•
 Invocation and Dinner

•
 Certification Commissioner Recognition

•
 Bravo Zulu Award

•
 2017 Associate Emergency Managers and
 Certified Emergency Managers
 Champagne Toast

•
 2016-17 Presidential Concluding Remarks

•
 Swearing-in of IAEM-USA Regional Presidents, Treasurer,
 2nd Vice President, 1st Vice President and President

•
 Passing of the Gavel

•
 Inaugural Address

•
 Adjournment

**See You
 Next Year
 In Grand
 Rapids!**



OCTOBER 19-24

2018

GRAND RAPIDS, MI
 AMWAY GRAND PLAZA
 HOTEL AND DEVOS PLACE

2017 Statistics

2017 certifications

115
 CEM[®]s

38
 AEM[®]s

Total number actively
 certified

1,849
 CEM[®]s

233
 AEM[®]s

Total 2017 recertifications

*Candidates due to recertify in 2017 have until
 12/31/17 to submit their applications through
 the online certification portal.*

66

359

Total number of candidates'
 applications submitted in 2017

The Certification Prep Course and Exam was offered nine times, while the exam was offered without the preparatory course an additional 15 times. The Prep Course webinar was offered one time.

In 2017 IAEM launched the Featured Mentor pilot program and a free Certification Webinar Series available at www.iaem.com/cem.

2016 AEM® / CEM® RECIPIENTS WHO RECEIVED THEIR DESIGNATION AFTER THE 2016 AWARDS DINNER

CERTIFIED EMERGENCY MANAGERS

Sherlita Amler, CEM – Mt. Kisco, NY
 Michael Atkins, CEM – Honolulu, HI
 Allison N. Bain, CEM – APO, AE
 John M. Brown, CEM – Augusta, GA
 Andrew J. Chen, CEM – New York, NY
 Mark W. Christian, CEM – Flagstaff, AZ
 Frank Comer, CEM – Gainesville, VA
 Eric K. Conklin, CEM – Cumming, GA
 Travis L. Cryan, CEM – Charlotte, NC
 Christopher D. Durkin, CEM – Rochester, NY
 Greg T. Galfano, CEM – Nashville, TN
 Donald V. Gerkin, Jr., CEM – Baltimore, MD
 Ali M. Gheith, CEM – Brooklyn, NY
 Joseph T. Hench, CEM – Oregon, OH
 Alexa J. Hussar, CEM – Unionville, VA
 Elenka Jarolimek, CEM – Seattle, WA
 Donald V. Keith, CEM – Tuscaloosa, AL
 Amanda M. Le Monde, CEM – Suffolk, VA
 Robert D. Lewin, CEM – San Luis Obispo, CA
 Mike K. McHargue, CEM – Leadville, CO
 Joseph Meluch, CEM – Indianapolis, IN

David J. Miller, Jr., CEM – East Meadow, NY
 James W. Munday, CEM – Holmdel, NJ
 Emma Paras, CEM – Philadelphia, PA
 Jennifer Paris, CEM – Washington, DC
 Maixent I. Ralaingita, CEM – Kathmandu Nepal
 Lorraine Rapp, CEM – Alexandria, VA
 James Raymond, CEM – Fort Collins, CO
 Christopher M. Reynolds, CEM – Tampa, FL
 Sharon Russell, CEM – Clearwater, FL
 Jesse A. Sievers, CEM – Los Alamos, NM
 Nan Silverman-Wise, CEM – Leonardtown, MD
 Stephen A. Simpson, CEM – Ames, IA
 Steven Still, CEM – Wilmington, NC
 David R. Vihonski, CEM – Suffolk, VA

ASSOCIATE EMERGENCY MANAGERS

Jennifer L. Boldig, AEM – Indianapolis, IN
 Guy DeMarco, AEM – Las Vegas, NV
 William M. Fitzpatrick, AEM – Lawrenceville, GA
 Allison M. Hope, AEM – Leesburg, VA
 John Sellers, AEM – Silver Spring, MD
 Jason R. Shaw, AEM – Winnipeg, MB Canada

2016-2017 CERTIFICATION COMMISSIONERS

CERTIFICATION COMMISSION CHAIR

Keith Dowler, CEM – Falls Church, VA

CERTIFICATION COMMISSION VICE-CHAIRS

Valerie Lucus-McEwen, CEM – Las Vegas, NV
 Ian Carlton, CEM – Victoria, Australia

COUNCIL REPRESENTATIVES

Ian Carlton, CEM – Australia
 Jeffrey Driskill, Sr., CEM – West Virginia
 Brad Gair, CEM – United Arab Emirates
 Benedict Gross, CEM – Germany
 Tswen-Juh Gu, CEM – Taiwan
 Sherry Hiriart, CEM – Canada
 Nicholas de Rozario, CEM – Australia

EX OFFICIO ADVISORS AND REPRESENTATIVES

Elizabeth Armstrong, MAM, CAE – IAEM CEO
 Nick Crossley, CEM – Board Liaison
 Daryl Lee Spiewak, CEM, CFM – Lead Instructor
 Libby Turner, CEM – FEMA Representative

CERTIFICATION STAFF

Chelsea Firth
 Sharon Kelly
 Kate McClimans

COMMISSIONERS

Brian Bannon, CEM – Belcamp, MD
 Jody Carter, CEM – Little Rock, AR
 Cullen Case, Jr., CEM – Minneapolis, MN
 Rick Cox, CEM – Hawesville, KY
 Ty Davison, CEM – St. Louis, MO
 Hugh Daniels, CEM – Park City, UT
 Gordon Deno, CEM – Wilson, NC
 Keith Dowler, CEM – Falls Church, VA
 Sean Haglund, CEM – Lorton, VA
 Jason Higginbotham, CEM – New Orleans, LA
 Peter Hirai, CEM – Honolulu, HI
 Pam Hobbs, CEM – Hanover, MD
 James Howson, CEM – Dunn Loring, VA
 Thomas Ignelzi, CEM – Metairie, LA
 Jeffrey Jellets, CEM – Atlanta, GA
 Heather Kostecki, CEM – Chesapeake, VA
 Valerie Lucus-McEwen, CEM – Las Vegas, NV
 Edward Smith, CEM – Marietta, PA

VIKKI L. STEMPKOWSKI MEMORIAL

Bravo Zulu Award

PAST AWARD RECIPIENTS:

2008 Billy Zwerschke, CEM

2009 Vikki L. Stempkowski, CEM

2010 Daryl L. Spiewak, CEM

2011 Brian Bovyn, CEM

2012 Jeff Jellets, CEM

2013 Dean Larson, CEM

2014 Lanita Lloyd, CEM

2015 Martin Boyle, CEM

2016 Christian Lanphere, CEM

2016 Jennifer Smysnuik, CEM

The award is given to someone for their outstanding contribution to the Certification Commission and the Certification Program, as judged by fellow Commissioners. "Bravo Zulu" is a Naval signal, conveyed by flag-hoist or voice radio, meaning "well done;" it has also passed into the spoken and written vocabulary. There are some myths and legends attached to this signal. The one most frequently heard has Admiral "Bull" Halsey sending it to ships of Task Force 38 during World War II.

Bravo Zulu comes from the Allied Naval Signal Book (ATP1 Vol 1 series), an international naval signal code adopted after the North Atlantic Treaty Organization (NATO) was created in 1949. World War II experience had shown that it was difficult, or even impossible, for ships of different navies to operate together unless they could readily communicate, and ACP 175 was designed to remedy this. ACP 175 was organized in the general manner of other signal books, that is, starting with 1-flag signals, then 2-flag and so on. The 2-flag signals were organized by general subject, starting with AA, AB, AC, ... AZ, BA, BB, BC, ... BZ, and so on. The last signal on the "Administrative" page was BZ, standing for "well done."

PAST IAEM PRESIDENTS

1952-54 George Arnold

1954-55 Joseph Malone

1955-56 Elliott R. Jackson

1956-57 Richard F. Lynch

1957-58 E.F. Ziegler

1958-59 Walter P. Halstead

1959-60 Philip Kein

1960-61 W.A. Weatherford

1961-62 Robert E. Condon

1962-63 Clyde E. Friend

1963-64 J. Herbert Simpson

1964-65 Larry W. Stephenson

1965-66 Robert H. Betts

1966-67 Peter C. McGillivray

1967-68 Arthur E. Burrell

1968-69 Evar P. Peterson

1969-70 Gilbert J. Leonard

1970-71 William G. Robinson

1971-72 Russell E. Pennell, Sr.

1972-73 William B. Marty

1973-74 J. Howard Proctor

1974-75 Walter D. Hyle

1975-76 Cecil H. Russell

1976-77 Lea Kungle

1977-78 William E. Smith

1978-79 John Rodgers

1979-80 William Thornton

1980-81 William R. Brady

1981-82 Dorothy J. Lewis

1982-83 Thomas E. Blosser

1983-84 Myra T. Lee

1984-85 Richard Casanova

1985-86 Ellis M. Stanley, Sr.

1986-87 E. Kay Harmon

1987-88 Avagene Moore, CEM

1988-89 John H. Pickett, CEM

1989-90 Richard W. Kendall, CEM

1990-91 Casey Marley

1991-92 John K. Schroeder, Jr.

1992-93 James L. Doran

1993-94 Rosemarie Chisholm-Cohen, CEM

1994-95 Richard L. Winsett, PEM

1995-96 M. Jerry VeHaun, CEM

1996-97 Steven J. Charvat, CEM

1997-98 Randall C. Duncan, CEM

1998-99 Bill Appleby

1999-00 Phyllis Mann

2000-01 W.R. Zwerschke, CEM

2001-02 Bob Andrews

2002-03 J.R. Thomas

2003-04 Daryl Lee Spiewak, CEM, CFM

2004-05 Dewayne West, CEM

2005-06 Marg Verbeek, CEM

2006-07 Michael D. Selves, CEM

2007-08 Larry J. Gispert

IAEM-USA PRESIDENTS

2008-09 Russell Decker, CEM

2009-10 Pamela L'Heureux, CEM

2010-11 Eddie Hicks, CEM

2011-12 Hui-Shan Walker, CEM

2012-13 Jeffrey Walker, CEM

2013-14 Bruce Lockwood, CEM

2014-15 John "Rusty" Russell, Jr.

2015-16 Robie Robinson, CEM

2016-17 Lanita Lloyd, CEM

IAEM GLOBAL CHAIRS

2008-09 Arthur Rabjohn, CEM

2009-11 Rick Cox, CEM

2011-12 Hui-Shan Walker, CEM

2012-17 Ellis Stanley, Sr.

2017 AEM®/CEM® Recipients

CERTIFIED EMERGENCY MANAGERS

Amy B. Aiken, CEM – Miami, FL
Rhene K. Allen, CEM – Warrenton, OR
Robert L. Andrews, III, CEM – Austin, TX
David H. Bernstein, CEM – New York, NY
Charles Blanch, CEM – Wellington, New Zealand
Tobi A. Blanchard, CEM – Colorado Springs, CO
Michael J. Boldosser, CEM – Gaithersburg, MD
Kelly J. Brown, CEM – Dardanup, WA, Australia
Robert B. Bubala, CEM – Griffith, IN
Kyle Burns, CEM – Overland Park, KS
Thomas M. Chin, CEM – San Francisco, CA
Bettina R. Coleman, CEM – Washington, DC
Thomas Congdon, CEM – Tallahassee, FL
Christina L. Cornwell, CEM – Spring Grove, PA
Catherine P. Dalton, CEM – St. Louis, MO
David Day, CEM – St. John's, NF, Canada
Russell Dippy, CEM – Adelaide, SA, Australia
Joseph W. Dixon, Sr., CEM – Fulton, MD
Matthew Doughtie, CEM – Chicago, IL
Erin L. Duran, CEM – Colorado Springs, CO
Ray A. Edmond, CEM – Jacksonville, FL
Eric Tal Ehlers, CEM – Vernal, UT
Nici English, CEM – Baton Rouge, LA
Amanda M. Faul, CEM – Columbia, MD
Daniel Flynn, CEM – Carpinteria, CA
Aaron S. Freedkin, CEM – Pearland, TX
Michael Gaciri, CEM – DFW Airport, TX
Amelia Gagnon, CEM – Manassas, VA
Joshua M. Gelman, CEM – Pittsburgh, PA
John W. Giancaspro, CEM – Jersey City, NJ
Jeffery A. Gilkey, CEM – Danville, AR
Virgil W. Gray, CEM – Stafford, VA
Kevin J. Guthrie, CEM – New Port Richey, FL
David T. Guynn, CEM – Chapel Hill, NC
Jeffery W. Harvey, CEM – Buckhannon, WV
Toni Hauser, CEM – Minneapolis, MN
Ryan M. Hay, CEM – Bethlehem, PA
Charles A. Haynes, CEM – Rock Hill, SC
Sue Hecht, CEM – Alsip, IL
Susan E. Henry, CEM – Calgary, AB, Canada
Greg V. Hertz, Jr., CEM – Alexandria, VA
Addison T. Hesslink, CEM – Palm Desert, CA
Scott C. Huffman, CEM – Indianapolis, IN
Chet W. Hunter, CEM – Saint Louis, MO

Steven L. Hynes, CEM – Delray Beach, FL
Jason D. Ingram, CEM – Virginia Beach, VA
Dale Jacques, CEM – San Jose, CA
Timothy Jeske, CEM – Meridian, TX
Sarah E. Johnston, CEM – Tuscaloosa, AL
Michael D. Kern, CEM – Honolulu, HI
Kathryne M. Kitzmiller, CEM – Woodbridge, VA
Britani J. Koroknay, CEM – Suffolk, VA
Kristina Laboy, CEM – Gaithersburg, MD
Lorri C. Laface, CEM – Airdrie, AB, Canada
Rhonda L. Lawson, CEM – Round Rock, TX
Micaela C. Lewis, CEM – San Antonio, TX
Wesley R. Light, CEM – Lafayette Hill, PA
Michelle L. Lilly, CEM – La Plata, MD
Sophia L. Lopez, CEM – Seattle, WA
Carolyn M. Macola, CEM – Loomis, CA
Brendan Manning, CEM – Marlborough, NH
James D. Marsee, II, CEM – Durham, NC
John B. Marshall, CEM – Fredericksburg, VA
Ryan A. McEwan, CEM – Cincinnati, OH
Susan J. McMahan, CEM – Lawrence, KS
Gale PJ McMahan, CEM – Calgary, AB, Canada
Scott C. Melligan, CEM – Kingston, NC
Shaun P. Miller, CEM – Katy, TX
Rob Morton, CEM – Calgary, AB, Canada
Ralph T. Nazzaro, CEM – Annandale, VA
John Austin Newcomer, CEM – Novato, CA
Jenny Novak, CEM – Encino, CA
Rachel R. Nutter, CEM – Durant, OK
Abdullahi Bandeale Onimode, CEM – Abuja, Nigeria
Clay Pacheco, CEM – Oviedo, FL
Shane A. Pellom, CEM – University Heights, OH
John Penido, CEM – Sierra Madre, CA
Courtney Perrier Bear, CEM – Tucson, AZ
David H. Peterson, Jr., CEM – Bluffton, SC
Paul T. Phillips, CEM – Cheyenne, WY
Bradly Pierce, CEM – Rockwall, TX
Ryan Pleskach, CEM – Liverpool, NY
David R. Powell, CEM – Charlotte, NC
Michael D. Prasad, CEM – Summit, NJ
Justin Pummell, CEM – Honolulu, HI
Thomas Quinn, IV, CEM – El Paso, TX
Emma Ratajczak, CEM – Chicago, IL
Christopher Reilly, CEM – San Rafael, CA
Patrice Y. Reisen-Hicks, CEM – Austin, TX
Patrick J. Repman, CEM – Midland, TX
Brandon C. Robbins, CEM – Fenton, MO

Julie K. Roberts, CEM – Marshall, TX
Chad N. Rogers, CEM – Las Vegas, NV
Robert Roller, CEM – Derwood, MD
David Ruhlig, CEM – Crofton, MD
John A. Ruiz, CEM – San Francisco, CA
David G. Samaniego, CEM – Chicago, IL
Tom Sampson, CEM – Calgary, AB, Canada
Lucia C. Schmit, CEM – Falls Church, VA
Sara C. Seaman, CEM – Wallops Island, VA
Traci H. Smith, CEM – Alexandria, VA
Martin F. Spellacy, CEM – Alexandria, VA
Todd M. Stansfield, CEM – San Diego, CA
Blake E. Stave, CEM – Alexandria, VA
William E. Sumner, CEM – APO, AE
David L. Teska, CEM – Lawrence, KS
Brian S. Thomas, CEM – Concord, NC
Sarah B. Thompson, CEM – Washington, DC
Pablo Valadez, CEM – Los Angeles, CA
Shane Valverde, CEM – Frisco, TX
Gregory P. Vernon, CEM – Alexandria, VA
Kelli L. Whitton, CEM – Philadelphia, PA
Jannine Wilmoth, CEM – Glendale, AZ
Jeffrey R. Wooden, CEM – Alexandria, VA
Kevin Wowk, CEM – Edmonton, AB, Canada

ASSOCIATE EMERGENCY MANAGERS

Eric G. Bachman, AEM – Manheim, PA
Andre Briggs, AEM – Dallas, TX
Jorge O. Campa, AEM – Pembroke Pines, FL
Billy Chambers, AEM – Austin, TX
Joseph Dellamura, AEM – Hamden, CT
Kara Easton, AEM – Las Vegas, NV
Rodney J. Elkins, AEM – Miami, FL
Amy Heimberger, AEM – Buckhannon, WV
Rachael Herr, AEM – St. Louis, MO
Jose Herrera, AEM – Miramar, FL
Catherine Holmes-Stanley, AEM – Miami Gardens, FL
Brian W. Hutchinson, AEM – West Vancouver, BC, Canada
Jared Knudsen, AEM – Edmonton, AB, Canada
Mimi M. Konoza, AEM – Arlington, VA
Glen Drew LaBar, Jr., AEM – Roxboro, NC
Erin K. Lavelle, AEM – Arlington, VA
Shannon E. McCrone, AEM – Oxnard, CA
Henry T. McDonald, Jr., AEM – Parsons, WV

Robert D. Medford, AEM – Camden, AR
Melissa Newcity, AEM – Fulshear, TX
Craig Nimsger, AEM – Las Vegas, NV
Babatunde Abiodun Olowookere, AEM – Abuja, Nigeria
Morgan Peterson, AEM – Cincinnati, OH
Mark Pickford, AEM – Edmonton, AB, Canada
Erin E. Rowe, AEM – Noblesville, IN
Buddy Staats, AEM – St. Louis, MO
J. Carver Struve, AEM – Alexandria, VA
Roland A. Temah, AEM – Waldorf, MD
Michael R. Tessari, AEM – Huntersville, NC
Sarah Thompson, AEM – Toronto, Ontario, Canada
Joseph A. Tull, AEM – Fort Lee, VA
Kyesha Turner, AEM – New York, NY
Brian J. Uhl, AEM – Santa Barbara, CA
Michelle R. Villegas, AEM – Layton, UT
China B. Walker, AEM – Washington, DC
Tyler M. Woodard, AEM – Norfolk, NE
Erica Gray Wylie, AEM – Randallstown, MD
Robin Yang, AEM – Doral, FL

LIFETIME CERTIFIED EMERGENCY MANAGERS

Guy Michel Corriveau, CEM – Langley BC, Canada
Kathryn Gerk, CEM – Pinole, CA
N. Thomas Greenlee, CEM – Terre Haute, IN
Timothy P. Lockett, CEM – Topeka, KS

CERTIFIED EMERGENCY MANAGERS (UPGRADED FROM ASSOCIATE EMERGENCY MANAGER)

Paul D. Cull, CEM – Nova Friburgo, RJ, Brazil
Nicholas Furnari, CEM – Houston, TX
Matthew R. Hart, CEM – Boston, MA
Robyn M. Heibert, CEM – Fort McMurray, AB, Canada
W. Sean Holland, CEM – Hampton, NJ
Obiano A. Huntley, CEM – Brooklyn, NY
Paul Kosiba, CEM – Westbury, NY
EmilyJane McLoughlin, CEM – Washington, DC
Corey M. Nevels, CEM – Fort Myers, FL
Jonathan C. Rackard, Jr., CEM – Lawrenceville, GA
Teresa A. Scott, CEM – Woodbridge, VA