

# Federal Healthcare Resilience Task Force

## Alternate Care Site (ACS) Toolkit

### First Edition

---

**Product Purpose:**

This Toolkit was developed to help state, local, tribal and territorial (SLTT) entities to address potential shortages in medical facilities during the 2020 COVID-19 pandemic. It is intended to provide technical assistance to SLTT entities in establishing and operationalizing Alternate Care Sites (ACS).

**Intended Audience:**

State, Local, Tribal, and Territorial Governments (**SLTTs**)

FEMA Regional Administrators

HHS Regional Administrators

---

# HOW TO USE THIS TOOLKIT

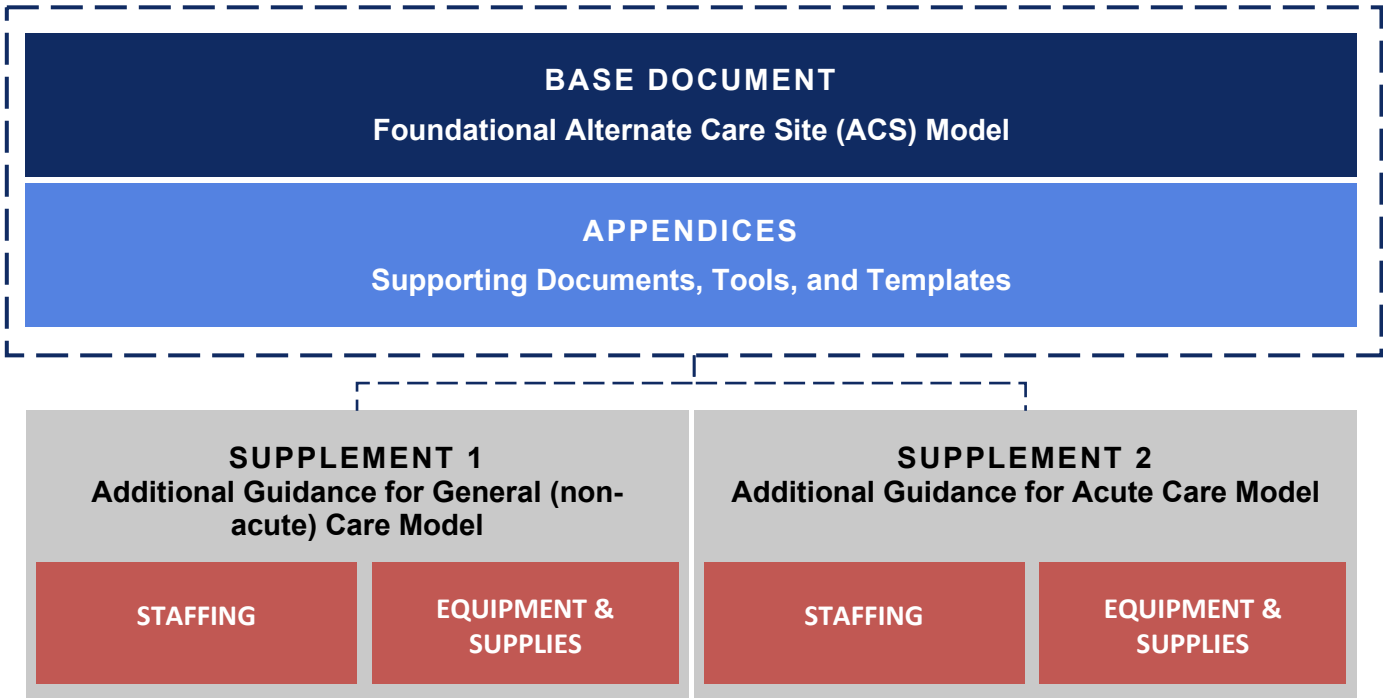

---

## TABLE OF CONTENTS

<b>1. Purpose and Scope .....</b>	<b>6</b>
1.1 Concept.....	6
1.2 ACS Decision Framework .....	7
1.2.1 Can your healthcare system benefit from an ACS? .....	7
1.2.2 Which ACS model would best meet the needs of your location? .....	7
1.3 ACS Process Flowchart .....	8
<b>2. Procedures .....</b>	<b>8</b>
2.1 Identify Potential Sites.....	8
2.2 Conduct Site Assessment .....	8
2.2.1 Physical Considerations.....	8
2.2.2 Logistical Considerations .....	8
2.2.3 Operational Considerations .....	9
2.2.4 Infection Prevention and Control Considerations.....	9
2.2.5 Pharmaceutical Considerations .....	10
2.3 Secure Funding.....	10
2.4 Secure Property .....	10
2.5 Convert Site for Healthcare Use.....	10
2.6 Secure Wraparound Services .....	10
2.7 Staff, Equip, and Supply Site.....	11
2.8 Operate Site .....	11
2.8.1 Roles and Responsibilities.....	12
2.8.1.1 Site Manager.....	12
2.8.1.2 Law Enforcement .....	12
2.8.1.3 Safety Officer .....	13
2.8.1.4 Chief Medical Officer .....	13
2.8.1.5 Public Health Representative .....	13

---

2.8.1.6	Wraparound Services Contractor .....	14
2.8.1.7	Medical Team.....	14
2.8.1.8	Logistics and Administrative Staff.....	15
2.8.1.9	Ambulance Services.....	15
2.8.1.10	Personal Protective Equipment (PPE) Coordinator.....	15
2.8.1.11	Public Affairs/Information Officer .....	16
2.8.1.12	Case Management Team.....	16
2.8.2	Site Flow Plan.....	16
2.8.3	Site Security Plan .....	18
2.8.4	Site Communications Plan.....	19
2.8.5	On-site Plan for Caregivers and Family Members .....	19
2.9	Restore Site .....	19
<b>3.</b>	<b>Reporting and Records Management Requirements.....</b>	<b>19</b>
3.1.1	Reporting Requirements .....	19
3.1.2	Medical Record Requirements.....	20
<b>4.</b>	<b>Contact Information for Technical Inquiries and Lessons Learned .....</b>	<b>20</b>
<b>Appendix A: Acronyms and Abbreviations .....</b>		<b>20</b>
<b>Appendix B: Alternate Care Site Checklist .....</b>		<b>23</b>
<b>Appendix C: Wraparound Services Checklist .....</b>		<b>26</b>
<b>Appendix D: Sample ACS Schematic .....</b>		<b>30</b>
<b>Appendix E: Sample Statement of Work for Wraparound Services.....</b>		<b>31</b>
<b>Appendix F: Sample Fire Safety Plan .....</b>		<b>41</b>
<b>Appendix G: Sample Patient Intake Form .....</b>		<b>42</b>
<b>Appendix H: Sample Patient Instructions .....</b>		<b>43</b>
<b>Appendix I: Sample Wellness Check Form.....</b>		<b>46</b>

---

<b>Appendix J: Sample Site Photos .....</b>	<b>47</b>
<b>SUPPLEMENT 1: Additional Guidance for General (non-acute) Care ACS Model.</b>	<b>53</b>
<b>SUPPLEMENT 2: Additional Guidance for Acute Care ACS Model .....</b>	<b>101</b>
<b>Alternate Care Site Guide .....</b>	<b>133</b>

## 1. PURPOSE AND SCOPE

This Alternate Care Site (ACS) Toolkit was developed by the U.S. Government to help state, local, tribal and territorial (SLTT) entities to address potential shortages in medical facilities during the 2020 COVID-19 pandemic. It should not be viewed as comprehensive and final. This Toolkit should be adapted and amended to accommodate the unique circumstances of each ACS. It was adapted from the HHS Federal Medical Station Concept of Operations. It is intended to provide technical assistance to SLTT entities in establishing and operationalizing alternate care sites.

This Toolkit provides a general blueprint for an ACS that could be used by other federal agencies, states, or local jurisdictions to establish a similar capability. This blueprint details the type and level of care provided, the various roles and responsibilities of the necessary personnel, and the development, operation and demobilization of the ACS. Supporting documents for the foundational ACS model may be found in appendices to this document.

With modification, the basic foundation of the ACS could be enhanced or otherwise modified to serve as:

1. **General (non-acute) Care:** General, low-level care for mildly to moderately symptomatic COVID-19 patients. This includes patients that may need oxygen (less than or equal to 2L/min), who do not require extensive nursing care, and who can generally move about on their own.
2. **Acute Care:** Higher acuity care for COVID-19 patients. This level includes critical care, emergency care, and advanced cardiovascular life support (ACLS).

Additional guidance for the staffing and equipping of each of these specific models can be found in the supplements.

### 1.1 Concept

ACS are structures of opportunity created to provide a safe and comfortable setting where patients can be isolated and monitored during the COVID-19 pandemic. The safety of patients, care providers, and the general public is the main priority.

ACS are located in hotels, National Guard armories, gymnasiums, civic sports centers, schools, health clubs (only if equipment can be moved/removed), convention centers, and community centers dormitories, ships, etc. within close proximity to hospital systems. These buildings make ideal structures of opportunity for the ACS mission for a number of reasons. For example, these structures have the ability to house patients individually and have scalable room capacity to support an increase of patients, as necessary. Some also have the potential for individual heating, ventilation, and air-conditioning (HVAC) units, which can limit the spread of the virus between rooms.

The life cycle of the typical ACS begins with identification and establishment of the site by federal, state, or local personnel in conjunction with the state public health and medical authority over 48-72 hours. Once a site is established, staff and services can be supplemented by contractors, allowing for withdrawal of federal or state medical and law enforcement assets to leave behind just a sentinel onsite team.

## 1.2 ACS Decision Framework

The decision to incorporate an ACS into the COVID-19 response is one part of a multi-modal strategy. The decision framework below provides suggested guidance on whether to utilize an ACS and which type (General (non-acute) Care or Acute Care model) will best meet the needs of the healthcare system.

### 1.2.1 Can your healthcare system benefit from an ACS?

Your healthcare system should consider establishing an ACS if you answer “yes” to any or all of the following questions:

- Does your jurisdiction or healthcare system have an anticipated or current *need* for additional surge capacity or capability?
- Does your jurisdiction or healthcare system has *ability to support* additional non-traditional facilities as part of the healthcare system?
- Does your jurisdiction or healthcare system have *ability to staff* an additional healthcare site using traditional or non-traditional medical providers?

### 1.2.2 Which ACS model would best meet the needs of your location?

General (non-acute) Care Model	Acute Care Model
Capacity building (increase beds)	Capability building (increase ventilators)
Requires minimal structural alteration	Requires significant structural alteration
Lower cost	Higher cost
Operational in 72 hours	Operational > 72 hours
Basic level care	Advanced level care
ED/Mid-level Providers	ICU/Critical Care Providers
Designed for minimal acuity patients requiring minimal activities of daily living (ADLs) support (e.g. COVID-positive with minimal symptoms or require <2L of oxygen)	Designed for higher acuity patients requiring closer monitoring or respiratory support (e.g. COVID-positive with pneumonia or respiratory distress requiring ventilator support)

### 1.3 ACS Process Flowchart

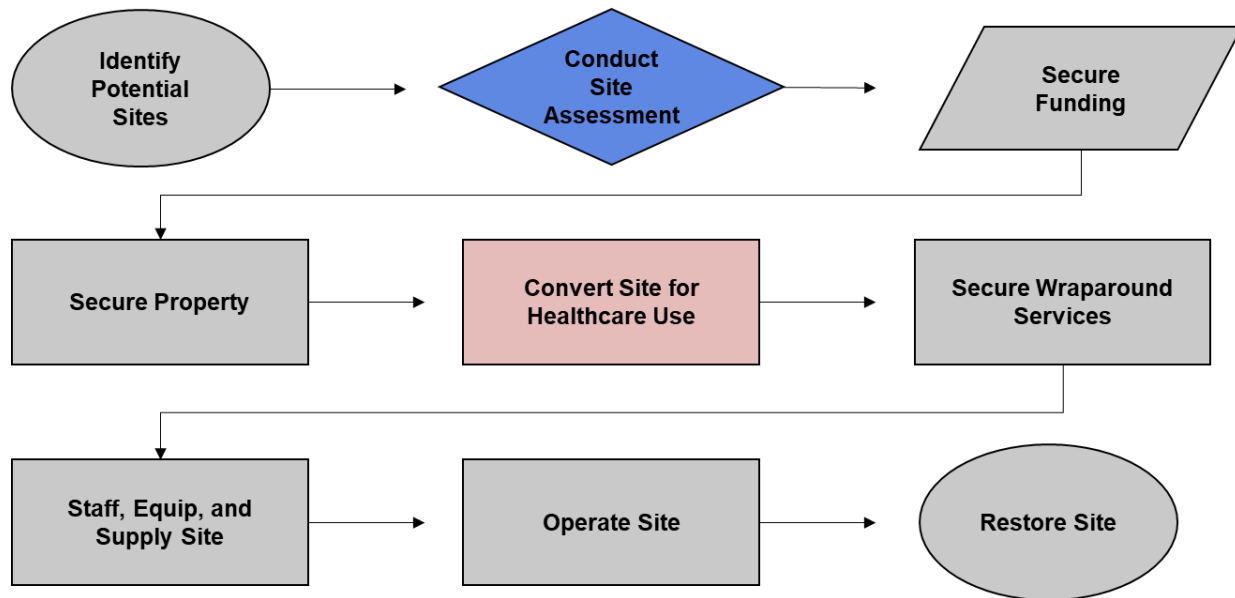

## 2. PROCEDURES

### 2.1 Identify Potential Sites

The following section outlines the broad recommended steps to establish an ACS footprint. See Appendix B: Alternate Care Site Checklist.

### 2.2 Conduct Site Assessment

#### 2.2.1 Physical Considerations

- Comply with the Architectural Barriers Act and Americans with Disabilities Act
- Should not be in the Special Flood Hazard Area (SFHA), but acknowledges that there may not be a practical location outside of the floodplain
- Must be capable of being adequately secured on perimeter
- Should not have structural issues or be in a state of unsafe disrepair
- Identify location for aeromedical transport if available/needed
- Should have a fire sprinkler system
  - If not, must conduct additional monitoring in accordance with local fire jurisdiction
- Should have elevator access for patients, if the building is more than one floor
- Should have a designated secure ambulation/exercise area for patients
- Should have a functional kitchen
- Should have bathrooms in each room
- Should have an individual HVAC in each room

#### 2.2.2 Logistical Considerations

- Should be otherwise vacant of patrons



- Should allow for photocopier and printer setup
- Should be able to accommodate a tent or other structural barrier for ambulance arrival at entrance to protect patients' privacy from photography/drones
  - Consider researching local drone laws during site assessment
- Should allow for the separation of patients who are persons under investigation (PUI) and those that have tested positive for COVID-19
- Should have a dedicated space for a 24/7 dispatch center with one dedicated phone number
- Should have separate areas for donning and doffing PPE
- Should be able to accommodate a team staging area at least 12 feet away from patients (e.g., hotel lobby)
- Should have an arrival and disinfecting/cleaning area for EMS

### 2.2.3 Operational Considerations

- Obtain building engineer contact information
- Walk site with building manager and engineer to understand key systems in the building and emergency procedures for each such as water, power, phone, internet for patients, and fire suppression systems
- Work with the local Fire Marshal to identify fire exits and ensure site floor plan is in step with evacuation plans as they are developed
- Walk through rooms to ensure clean linen, towels, refrigerators, etc. and identify what is already at the site and what will be provided by the wraparound service contractor
- Develop map layout of site with bed types, suite types, Americans with Disabilities Act-compliant (ADA-compliant) rooms, and adjoining rooms for family units
- Identify closed-circuit television (CCTV) systems in building and make sure that they are disabled with no way of reactivating them remotely
- Make sure cable and internet work on patient floors
- Understand site key system
  - Master keys for room access (need more than one for teams)
  - Keys made and labeled for all rooms to facilitate patient arrival and room check-in
  - Knowledge of how to make additional keys, including emergency override keys
- Find keys to lock out elevators to the lobby so patients do not show up in the lobby unannounced
- Close off all public bathrooms in anticipated patient areas due to infection control concerns
- Clean out any food in common areas
- If applicable, ensure pool area is secured or blocked off

### 2.2.4 Infection Prevention and Control Considerations

Consideration should be given to conducting surveillance for potentially transmissible infectious diseases (e.g., Infectious diarrhea) to ensure clusters are detected early and addressed.

For additional information on infection prevention and control consideration refer to the CDC website for the latest infection prevention and control recommendations at:

<https://www.cdc.gov/coronavirus/2019-ncov/hcp/index.html>, including infection control considerations for ACS at: <https://www.cdc.gov/coronavirus/2019-ncov/healthcare-facilities/alternative-care-sites.html>

### **2.2.5 Pharmaceutical Considerations**

All medical supplies should be stored in a secure, climate controlled area in close proximity to the patient treatment area. Most pharmaceuticals are labeled with storage temperatures. United States Pharmacopeia (USP) defines the various temperatures as:

- Controlled room temperature: 59 to 86 degrees Fahrenheit (F) or 15 to 30 degrees Celsius (C)
- Refrigerator: 36 to 46 degrees (F) or 2 to 8 degrees (C)
- Freezer: 32 degrees (F) and lower or 0 degrees (C) and lower

Pharmaceuticals that are stored at other than USP standard temperatures are considered to be "adulterated" and therefore unsuitable for human use. It is the responsibility of the SLTT to ensure that the cold chain storage is completed from deployment to arrival on scene. It is the responsibility of the Logistics section to ensure that the cold chain storage is maintained from that point forward.

## **2.3 Secure Funding**

Funding is generally secured after specific sites are identified. The ACS may be funded by the State or local government or may be funded by FEMA through the State and local government under a Direct Federal Assistance (DFA) (cost shared) mission assignment based on FEMA-State agreement.

## **2.4 Secure Property**

States often identify property that they already own. If not, they are responsible for securing the property through an agreement or lease. If the State will be receiving Federal Assistance, they must provide the lands, easements, and rights of way necessary to accomplish any approved modifications to the property.

## **2.5 Convert Site for Healthcare Use**

If site modifications are required to convert it for medical use, prepare a design and issue a contract for this work.

Alternately, FEMA may provide a mission assignment to have USACE issue the contract and manage the work.

## **2.6 Secure Wraparound Services**

The ACS setup process requires an orderly approach to ensure that the site footprint is properly configured for safe occupancy. It is important to adapt these basic principles to the realities of the specific site chosen. See Appendix C: Wraparound Services Checklist and Appendix D: Sample ACS Schematic.

**Critical actions include:**

- Obtain Wraparound services Contract. See Appendix E: Sample Statement of Work for Wraparound Services
- Ensure fencing is installed around perimeter to enforce the isolation and prevent unauthorized access to the site
- Ensure the site is secured with onsite guard force
- Establish the appropriate number of fire-compliant access points to the site depending on local regulations
- Establish a separate staging/ingress/egress point for patients and EMS
- Establish a separate ingress/egress point for staff
- Determine safe evacuation routes with designated rally point
- Establish Command Post/Administrative Area in Lobby or other suitable location.
- Delineate between Hot Zone/Operational Area and Clean/Support Area
  - Clearly mark with signage
  - Clearly designate Clean/Support Areas for both staff staging and PPE donning
  - Clearly identify Transition Area for PPE doffing
  - Clearly identify Hot Zone/Living Quarters in individual rooms for patients
- Designate separate floors for COVID-19-positive and COVID-19-negative/unknown patients
- Conduct safe isolation practices in common areas, stairwells, and elevators
- Utilize plastic dividers to effectively demarcate and reinforce site footprint
- Establish designated media area

**2.7 Staff, Equip, and Supply Site**

Based on initial analysis of healthcare system need, select the staffing and equipment configuration for the site as either a General (non-acute) Care ACS Model or Acute Care ACS Model.

Refer to Supplement 1 for General (non-acute) Care ACS Model and Supplement 2 for Acute Care ACS Model.

**2.8 Operate Site**

ACS management focuses on the operation of a safe and comfortable setting where patients can be isolated and monitored during the COVID-19 pandemic. Ensure that all onsite staff are provided with proper oversight and supervision. Ensure that patients under quarantine/isolation orders (and release criteria) is based on most current CDC guidance.

ACS assets should be capable of rapid integration into and interoperability within the community's existing healthcare infrastructure. As such, ACS operations should be deliberate and synchronized for maximum efficiency and effectiveness. Linkage of the site to the adjacent healthcare system should include a communications networking strategy and telemedicine options. From the selection of an ACS site to contracting logistical site support requirements, every effort should be made to rapidly achieve operational capability and effective integration and interoperability. All applicable SLTT jurisdiction statutory, regulatory, and related authorities, policies and other governing documents should be observed. If they compete, the ACS Site

Manager in coordination with SLTT governments should consult with their legal counsel to determine how to proceed.

### **2.8.1 Roles and Responsibilities**

ACS site setup requires a variety of staff, services, and supplies along parallel lines of effort. These lines of effort include site oversight, site security, wraparound support, EMS transport, site safety evaluation, onsite medical care, public information messaging, patient/patient support, personal protective equipment (PPE), and case management. The steps below focus on a general model as blueprint for the establishment of an ACS site. All personnel involved with ACS facilities should be housed offsite, not at the site.

#### **2.8.1.1 Site Manager**

The ACS Site Manager serves as the site administrator and oversees site selection, setup, operations, and breakdown. It is critical for the Site Manager to be able to see the site through safety, security, medical, and logistical lenses. The responsibilities of the Site Manager include but are not limited to the following:

- Work with various points of contact to coordinate support capabilities;
- Develop site footprint;
- Coordinate with local health department, as needed;
- Establish face-to-face coordination with the Public Information Officer (PIO) during site setup;
- Ensure PIO is aware of patient/site status;
- Provide statements to press when necessary, ensuring appropriate privacy requirements are followed;
- Establish an Incident Management Team (IMT) structure for operations and connect at least twice a day with Operations, Logistics, and Command staff;
- Triage information to send to lead agency;
- Maintain site for duration of activation; and
- Provide and retain notification to patients of quarantine/isolation orders signed, and make copies for onsite security personnel;
- Ensure appropriate reporting and records management requirements are met.

#### **2.8.1.2 Law Enforcement**

A strong law enforcement presence is critical to initial setup of an ACS. Law enforcement officers (LEO) will help to guide a contract guard force, if one is present. The responsibilities of law enforcement at an ACS include but are not limited to the following:

- Perform site security assessment of site;
- Determine security needs of site in conjunction with local jurisdictions;
- Determine if site can be adequately secured for operations;
- Provide initial security footprint at site to Site Manager;
- Work with Medical Team, ambulance services, and local healthcare systems to determine routes to and from a hospital;
- Run hospital transport route with ambulance and security; and
- Coordinate and oversee contract guard force once in place.

### 2.8.1.3 Safety Officer

The ACS Safety Officer should work closely with local safety officials, such as the Fire Marshal, during site assessment and setup. A close working relationship with the Fire Marshal will help the Safety Officer ensure all evacuation plans are in line with local requirements to ensure patient and responder safety. Safety Officers must have knowledge of infection control practices.

The Safety Officer should work with the Fire Marshal on fencing issues that could impact fire department response plans as well as with the building engineer to ensure that the donning and doffing locations for PPE use two different ventilation systems to protect the health of all personnel. The responsibilities for the Safety Officer include but are not limited to the following:

- Develop plan for workplace exposures and illness among healthcare providers;
- Develop plan for the evacuation and relocation of non-acute patients and the need for shelter in place or specialize evacuation and relocation of acute care patients;
- V stands for velocity zone – high risk high hazard during a flooding event. Honestly sites in these kinds of zones should be working closely with the local hospital/care facilities because they will certainly have evacuation plans (thinking some of the Parishes in Louisiana, for example, where much of the land is in V zones...)
- Consider plan for potential future risks (hurricanes, etc.) including how to handle different types of patients;
- Conduct early assessment of site with local Public Safety Agencies (e.g., Fire, EMS, Police) and maintain ongoing liaison role;
- Assess final risk category for site;
- Monitor CDC guidance on the most up-to-date guidance for infection control;
- Implement blueprint for infection control protocols;
- Implement appropriate guidance for isolation;
- Maintain safe practices onsite and site evacuation plan; and
- Demonstrate appropriate knowledge/use of PPE, including donning and doffing procedures;
- Screen for required PPE; and
- Oversee fit testing, as needed.

### 2.8.1.4 Chief Medical Officer

The Chief Medical Officer (CMO) manages the medical oversight of the medical team, support personnel and patients. The ideal CMO would be a current medical practitioner with emergency care experience. The responsibilities of the CMO include but are not limited to the following:

- Monitor medical conditions of support personnel and patients;
- Monitor health of onsite team; and
- Review medical documentation for site.

### 2.8.1.5 Public Health Representative

The Public Health Representative works closely with the Site Manager and the CMO to help facilitate a smooth patient experience while maintaining the security and overall health of the

site and personnel inside. The responsibilities for the Public Health Representative include but are not limited to the following:

- Keep security personnel and the medical team updated on the arrival or departure of patients and the type of transportation being used;
- Perform isolation standards inspection;
- Confirm site is conforming to latest quarantine/isolation guidance;
- Provide updates to Site Manager and CMO on when to expect incoming patients; and
- Ensure no gross violations of general sequestering protocol.

### **2.8.1.6 Wraparound Services Contractor**

Due to the variation of contract requirements, wraparound services will differ at each ACS. Successful wraparound services will ensure patients are satisfied with their services and will be willing to adapt their processes and protocols to ensure successful execution of their contract. Potential responsibilities for wraparound services include but are not limited to the following:

- Linen and laundry service;
- Food preparation and delivery;
- Fencing;
- Contract security guards;
- Professional cleaning for each room after use;
- Porta-potties;
- Hand-washing stations; and
- Waste (to include medical waste and sharps) and garbage removal.

### **2.8.1.7 Medical Team**

The medical team plays a crucial role in the execution of an ACS and may differ in structure depending on the state or locality setting it up and the medical mission of the ACS. However, all medical teams will provide a similar role for patient care. The medical team at an ACS will need to incorporate certain unique duties due to the COVID-19 situation. Responsibilities include:

- Follow patient monitoring protocol (e.g., take temperature of patient twice a day)
- Provide medical monitoring
- Perform intake/screening
- Deliver food to patients
- Assess patients
- Emergency medical response in the isolation zone
- Identify medical gear to be placed in the isolation zone
- Set up crash cart capability in the isolation zone
- Monitor chronic conditions
- Procure medication refills
- Deliver required care
- Deal with initial acute decompensation of patients
- Request ambulance transfer, if needed
- Assist with transfer of patients to ambulance
- Work with security team to create transport plan in case of decompensation

- Deliver food and packages to patients

### **2.8.1.8 Logistics and Administrative Staff**

Logistics and administrative staff provide necessary 24/7 coverage for patients and medical personnel. They maintain constant contact with patients and resolve any non-medical requests that come up during patient care. They provide essential “front desk” services that are typically found in hotels. They also provide crucial communication between medical and non-medical staff and work to setup the ACS with the Site Manager to ensure smooth operations.

Responsibilities include but are not limited to the following:

- Maintain Virtual Town Hall for patient updates;
- Staff a Dispatch Center including the switchboard, daily screening, and all incoming calls and requests;
- Deliver services directly to rooms (e.g., meals, prescription refills, online order deliveries, additional towels, blankets, pillows, etc.);
- Supply over-the-counter medications for patients (e.g., acetaminophen, ibuprofen, cough syrup, cough drops, etc.) with medical team permission; and
- Setup internet services if site cannot provide internet.

### **2.8.1.9 Ambulance Services**

Ambulance services provide additional emergency response capabilities for the medical team to respond to medical emergencies and transport patients to and from the hospital. Ambulance service providers should work with the Site Manager, Law Enforcement, the Safety Officer, and the Medical Team to determine PPE needs, security transport requirements, and practice transport routes to the nearest medical facilities. If local EMS services are unable to meet the need, consider contracting with a private ALS EMS provider for dedicated services. Ambulance services responsibilities include but are not limited to the following:

- Provide onsite ambulance for emergency transport;
- Identify closest definitive care site;
- Establish a location/capability for air transport, if needed;
- Provide reliable transportation of patients to hospital when needed; and
- Practice transport routes to hospital with security team.

### **2.8.1.10 Personal Protective Equipment (PPE) Coordinator**

For ACS sites dealing with COVID-19 or other infectious disease, all personnel working at the site should be trained and competent on the use of all PPE. Personnel should be fit-tested as part of respiratory protection program for N95 respirators. The PPE Coordinator will serve as the lead in ensuring that staff are appropriately trained on the indications and use of PPE and should audit donning and doffing of PPE to ensure it is being done correctly. They should also define PPE requirements for specific parts of the facility, and will determine any changes in PPE requirements over the mission. The same PPE Coordinator can also perform this function for contract staff. Responsibilities include but are not limited to the following:

- Determine required PPE for unique site demographics;
- Coordinate with the CMO for any required medical screening of personnel prior to usage of PPE;

- Acquire PPE; and
- Fit test and certify all site personnel, including contracting staff.

### 2.8.1.11 Public Affairs/Information Officer

The Public Affairs Officer/Public Information Officer (PAO/PIO) is a critical role to provide communication on the ACS to command staff, local PIOs, and the public, as needed. Each command structure will have its own preference for notification of the PAO/PIO through the command staff, but the establishment of the position is necessary for a public-serving site like an ACS. Responsibilities include but are not limited to the following:

- Provide messaging for site to command staff, local PIOs, media, and the public, as needed;
- Handle onsite press arrivals and coordinate with local jurisdictions, as needed; and
- Interact with state and local jurisdictions regarding coordination of site.

### 2.8.1.12 Case Management Team

The Case Management Team acts as a liaison between patients, medical staff, non-medical staff, command staff, and families. They provide crucial services to ensure patients have the resources they need, are comfortable, and have their needs addressed in a timely manner. The team also provides support, including mental health, to responders. Their responsibilities include but are not limited to the following:

- Help organize patient transport once released;
- Assist with family connections to facilitate transport home;
- Staff an additional behavioral health specialist to monitor personnel at site; and
- Staff a hotline phone at the front desk to liaise with patient requests.

## 2.8.2 Site Flow Plan

- Develop Site Emergency Plans for key contingencies, such as:
  - Fire Safety Plan. See Appendix F: Sample Fire Safety Plan
  - Medical decompensation of a patient requiring emergency care and transport
  - Compromised staff PPE and exposure requiring decontamination
  - Emergency evacuation from the site to designated rally point (e.g. fires)
  - Running routes from site to local hospital for medical transports
  - Panic button protocol for patients (in the event of a fall, acute needs, etc.)
- Ensure all personnel and practices are consistent with CDC guidance on PPE
  - Calculate on an ongoing basis the PPE to care for **(# of pts) x (# of days)**
    - CDC PPE calculator is available at:  
<https://www.cdc.gov/coronavirus/2019-ncov/hcp/ppe-strategy/burn-calculator.html>
  - Ensure all personnel are fit-tested for PPE including law enforcement/guard presence
  - Ensure that assigned personnel are provided appropriate PPE and training in proper use
- Ensure communication linkage to receive advance pre-arrival notification of individuals to site
  - Coordinate with EMS Dispatch



- Coordinate with discharging hospitals
- Ensure coordinated site access control plan
  - Consider using identification tags, colored tape, or colored wristbands for approved personnel allowed onsite
  - Set up fencing around perimeter
  - Stand up pop-up tents for privacy in key areas (e.g. ambulance arrival)
  - Establish onsite security/law enforcement presence
- Ensure clear medical reception plan to receive patients in ambulance staging
- Post Triage Flow Poster for staff; sample triage flow language can include the following:
  - Greet and welcome patient
  - Apply identification bracelet
  - Identify name, cell phone number, date of birth, home origin, country, state, and veteran status (if applicable)
  - Medical history:
    - Current history of present symptoms including: cough, fever, head or body aches, chest pains
    - Current medications including: last dose taken, need for refills, availability of medication, allergies, smoking status, date and location of COVID-19 testing, date of leaving last location
  - Obtain temperature and, if appropriate, SpO<sub>2</sub> and heart rate
  - Document any dietary restrictions
  - Assign patient a room based on testing results
  - Instruct patient on how to reach front desk
  - Review room restrictions and fresh air plan
  - Provide patient instructions handout
  - Escort patient to room with belongings
  - Disinfect equipment, chair, table, and any touched surface including: staircase, railings, and elevator if used
- Complete Patient Intake Form. See Appendix G: Patient Intake Form
- Distribute standardized Patient Instructions. See Appendix H: Sample Patient Instructions
- Ensure clear path of patient movement through the site from arrival to room placement
- Ensure onsite communication net to control different parts of the operation (e.g., radios)
- Conduct a daily Virtual Town Hall to keep patients apprised of site status
- Designate an area for patients to spend time outside of their rooms while preserving isolation practices
  - Consider outdoor patios, courtyards, etc.
- Develop combined protocol to coordinate food delivery and conduct Daily Wellness Checks, based on keeping patients isolated in their individual rooms. See Appendix I: Sample Wellness Check Form
  - Temperature checks with no-touch thermometers
  - Patient food delivery 3 times/day with ability to modify for dietary and religious needs
- Coordinate with Swab Teams to laboratory-test patients as indicated
- Coordinate with Site Manager and Case Managers for patient disposition needs

### 2.8.3 Site Security Plan

- Obtain local/federal law enforcement support (dependent on state/federal quarantine or isolation)
- Coordinate with federal, state and local law enforcement in the operational area
  - Meet with the law enforcement shift supervisor every day
  - Discuss arrest and disturbance procedures with law enforcement supervisor in conjunction with the security lead
  - Develop procedures for investigation of suspicious activity at the site
  - Obtain mechanisms to channel intelligence regarding threats to the operation
  - Plan on how LEOs will respond to low to mid-level policing requests at the site
  - Allow onsite LEOs to mitigate the immediate threats and allow full investigations to take place afterwards
  - Coordinate with local law enforcement PIO to manage local media arriving on scene
- Coordinate with local fire department/EMS department(s) in the operational area
  - Meet with fire department chief officer when establishing the ACS
  - Meet with local Fire Marshal as needed
  - Conduct a site walkthrough with the local fire crew to go over internal procedures and to understand the fire/EMS procedures in the event of a fire or emergency
  - If local EMS services are unable to meet the need, consider contracting with a private ALS EMS provider for dedicated services
  - Coordinate with a senior official representing the EMS vendor and any hospital affiliations
- Perform Site Security Assessment
- Develop an Operations Plan
  - Relay site specific security requirements to medical team
  - Provide PPE for LEOs based on guidance by CDC
  - Review use of force issues
  - Verify scope of authority
  - Establish communications systems (e.g. onsite radios)
  - Ensure fencing/barriers
    - Maintain the integrity of fences and barriers
- Work with contractor regarding private security requirements
  - PPE fit testing
  - Armed vs. less lethal
  - Ability to expand numbers to accommodate hospital details
- Integrate security into the Unified Command for site
- Coordinate with the Safety Officer for the responding medical team
  - Participate in evacuation planning
  - Understand routine LEO response and fire/EMS response procedures

**Figure 1: Sample Site Security Map**



- Work with the CDC or Health Department to verify proper legal documentation is maintained

#### **2.8.4 Site Communications Plan**

Communication flow and accurate information are critical to effective decision-making. A standardized framework for communications that is capable of ensuring continuous and uninterrupted communications is critical. It is based on the concepts of interoperability, reliability, scalability, portability, and addresses the need for resiliency and redundancy of communications and information systems. Plain language and common terminology should be used. Codes should not be used, and all communications should be confined to essential messages. Use of acronyms should be limited and clarified for safety. Communications equipment should be issued by the SLTT Logistics. Both equipment and protocols are subject to change based upon technological advances, emerging operational requirements, and lessons learned. Communications systems should be:

- Interoperable: able to communicate within and across agencies and jurisdictions as required;
- Reliable: able to function in the context of any kind of emergency;
- Portable: built on standardized radio technologies, protocols, and frequencies;
- Scalable: suitable for use on a small or large scale as the needs of the incident dictate;
- Resilient: able to perform despite damaged or lost infrastructure; and
- Redundant: able to use alternate communications methods when primary systems go out.

#### **2.8.5 On-site Plan for Caregivers and Family Members**

During displacement due to catastrophic incidents, some patients may present to an ACS along with their home healthcare provider or other caregiver(s). Family members may want to remain together, especially if one member has a need for medical care or treatment.

Policies on family members residing in the ACS with a patient vary by state and should be considered and incorporated into ACS planning.

### **2.9 Restore Site**

Once established, ACS will maintain continuous operations. Endpoint for the site is appropriate disposition of all patients from isolation protocol. The onsite team will maintain the site until site is deactivated or the responsibility is turned over to another appropriate authority. The site will require standard decontamination cleaning in accordance with CDC guidelines prior to turning it back over.

## **3. REPORTING AND RECORDS MANAGEMENT REQUIREMENTS**

### **3.1.1 Reporting Requirements**

Upon achieving initial operating capability (IOC) and throughout the duration of operations, each ACS should provide reports to the SLTT to inform the Common Operating Picture (COP).

Reporting recommendations include details regarding ACS response and recovery activities, at a minimum:

- Number of ACS beds (and cots) occupied;
- Number of ACS beds (and cots) available;
- Number of non-medical attendants (family members or caregivers who are not patients);
- The types of patients being cared for and common disease states encountered;
- Existing or anticipated issues relating to personnel, security, logistics sustainment, or operational capabilities (e.g., personnel, the ACS site or wrap-around services, etc.) other than those already identified/submitted for resolution.

### 3.1.2 Medical Record Requirements

Electronic Medical Records (EMR) may be used at ACS locations. The records maintained by this system and application should adhere to guidelines, applicable legal authorities, and guidance governing the routine collection, use, and storage of personal and patient related data.

Paper medical records may be used as an alternative and should adhere to the same applicable legal authorities and guidance governing the routine collection, use, and storage, of personal information.

## 4. CONTACT INFORMATION FOR TECHNICAL INQUIRIES AND LESSONS LEARNED

- All SLTT entities are encouraged to modify all information contain in this Toolkit to meet the needs of each entity.
- For technical inquiries, please contact your HHS Regional Emergency Coordinators or FEMA Regional Administrators.

Additional information and downloadable tools can be found online at:

<https://www.usace.army.mil/Coronavirus/Alternate-Care-Sites/>

## APPENDIX A: ACRONYMS AND ABBREVIATIONS

**Table 1: Acronyms and Abbreviations**

Acronym	Literal Translation
ACS	Alternate Care Sites
ADA	Americans with Disabilities Act
ADL	Activities of daily living
ASPR	Assistant Secretary for Preparedness and Response
CCTV	Closed-Circuit Television

CDC	Centers for Disease Control and Prevention
CMO	Chief Medical Officer
CONOPS	Concept of Operations
DMAT	Disaster Medical Assistance Team
DoD	Department of Defense
EMS	Emergency Medical Services
ESF	Emergency Support Function
FMS	Federal Medical Service
HHS	Health and Human Services
HVAC	Heating, Ventilation, and Air-Conditioning
ICU	Intensive Care Unit
IMT	Incident Management Team
LCSW	Licensed Clinical Social Worker
LEO	Law Enforcement Officers
MLK	Mobile Lifesaving Kit
MSW	Masters in Social Work
PAO	Public Affairs Officer
PAR	Personal Accountability Report
PIO	Public Information Officer
PPE	Personal Protective Equipment
PUI	Person Under Investigation

SOFR	Safety Officer
U.S.	United States
USMS	United States Marshals Service

**APPENDIX B: ALTERNATE CARE SITE CHECKLIST**

Site name \_\_\_\_\_ Phone number \_\_\_\_\_

Site point of contact \_\_\_\_\_ Phone number \_\_\_\_\_

Address \_\_\_\_\_

City \_\_\_\_\_ County \_\_\_\_\_ State \_\_\_\_\_ Zip \_\_\_\_\_

Geo coordinates \_\_\_\_\_

Nearest hospital name / address \_\_\_\_\_

Nearest hospital name / address \_\_\_\_\_

Structure construction type \_\_\_\_\_

How many parking spaces for staff \_\_\_\_\_ trucks \_\_\_\_\_ daily cost \_\_\_\_\_

Loading docks: ☐Yes ☐No Location \_\_\_\_\_Entry door 48" or greater with no obstructions: ☐Yes ☐No

Location \_\_\_\_\_

Sidewalks ADA compliant: ☐Yes ☐NoHelipad: ☐Yes ☐No

Location \_\_\_\_\_

Perimeter lighting \_\_\_\_\_

Entry door locks and have panic bars for exit from inside: ☐Yes ☐No

How many restrooms (1 / 20 people):

Men \_\_\_\_\_ ADA compliant \_\_\_\_\_

Women \_\_\_\_\_ ADA compliant \_\_\_\_\_

How many showers (3 people / hour / 24 hours):

Men \_\_\_\_\_ ADA compliant \_\_\_\_\_

Women \_\_\_\_\_ ADA compliant \_\_\_\_\_

Hot water (120 degrees – 6 gallons per patient)

Number of tanks \_\_\_\_\_

Size of tanks (gallons) \_\_\_\_\_

Flooring type \_\_\_\_\_

Protective covering available: ☐Yes ☐No  
☐No

Pallet Jack permitted on flooring: ☐Yes

Bariatric capable: ☐Yes ☐No

Staff billeting prearranged on-site: ☐Yes ☐No

Site POC \_\_\_\_\_

Local hotels \_\_\_\_\_ within \_\_\_\_\_ miles

Pharmacy has a separate room with locking door/limited access: ☐Yes ☐No

Refrigerator size \_\_\_\_\_ Freezer size \_\_\_\_\_

Kitchen facilities: ☐Yes ☐No

Available for staff: ☐Yes ☐No

Electrical

☐40 Amp, 480 volt, 3 phase, 80 Amp Service

☐200 Amp, 120/240 volt, 3 phase)

Power coming into site

Volts \_\_\_\_\_

Amps \_\_\_\_\_

Phase \_\_\_\_\_

Number of outlets \_\_\_\_\_

Back-up generator on-site: ☐Yes ☐No

Operational: ☐Yes ☐No

Type \_\_\_\_\_

KW \_\_\_\_\_

Phase \_\_\_\_\_

Volt \_\_\_\_\_

Number of outlets dedicated to generator power \_\_\_\_\_

Fuel on-site: ☐Yes ☐No

Amount in gallons \_\_\_\_\_ burn rate \_\_\_\_\_ gallons/hour \_\_\_\_\_



HVAC operational in entire site: ☐Yes ☐No

Location of shut-off valve \_\_\_\_\_

Flood Zone \_\_\_\_\_

Shelter in place areas \_\_\_\_\_

Evacuation areas \_\_\_\_\_

**APPENDIX C: WRAPAROUND SERVICES CHECKLIST**

Site name \_\_\_\_\_ Phone number \_\_\_\_\_

Site point of contact \_\_\_\_\_ Phone number \_\_\_\_\_

Address \_\_\_\_\_

City \_\_\_\_\_ County \_\_\_\_\_ State \_\_\_\_\_ Zip \_\_\_\_\_

Geo coordinates \_\_\_\_\_

Nearest hospital name / address \_\_\_\_\_

Nearest hospital name / address \_\_\_\_\_

Capacity \_\_\_\_\_ Primary power source \_\_\_\_\_ Restrooms \_\_\_\_\_

Helo Pad ☐Yes ☐No Alternate/Back-up power \_\_\_\_\_ ADA Restrooms \_\_\_\_\_GPS coordinates \_\_\_\_\_ Available ☐Yes ☐No Showers \_\_\_\_\_

Wrap-around services	Quantity	Organization name / location	POC for service contract information	Timeframe in place by	Status	Comments
Building requirement						250-bed = 40K sq. ft. 100-bed = 25K sq. ft. 50-bed = 15K sq. ft.
Lease / MOU for use of site						On-file at:
Staffing						
Security inside (24-hr)						
Security outside (24-hr)						

Total occupants beds / staff / security						
Billeting for staff						On-site  On-site list local hotels in comments at end of form
Fire Suppression						System operational
Secure room						For pharmacy
Parking for staff						
Parking for trucks						
Electrical distribution						Uninterrupted service for 40+ outlets
HVAC						Operational for entire site
Heat						Operational for entire site
Ventilation						Operational for entire site
Set-up labor						
Forklift						Operate on pavement
Pallet jack						Permitted to operate on floor

Toilet						1 / 20 ADA compliant
Showers						3 persons per hour for 24hrs ADA compliant
Hot water						
Hand washing station						
Meals						
Drinking water						
Ice						
Oxygen						
Medical resupply						
Lab arrangement with local hospital						To conduct lab
Lab arrangement with local lab						To conduct lab
Transportation for outpatient services						
Waste removal						Normal day-to-day waste

Biohazard waste removal						Daily pickup
Cleaning services						Common areas, restrooms, showers
Laundry						Service for 250 set of clothes daily for patients / caregivers
Washer / Dryer						5 each for emergency laundry service
Wi-Fi						No interference or signal shielding
Telephone service						Number of lines into site
EMS / ALS ambulance						
Mortuary services						
Additional comments						

## APPENDIX D: SAMPLE ACS SCHEMATIC

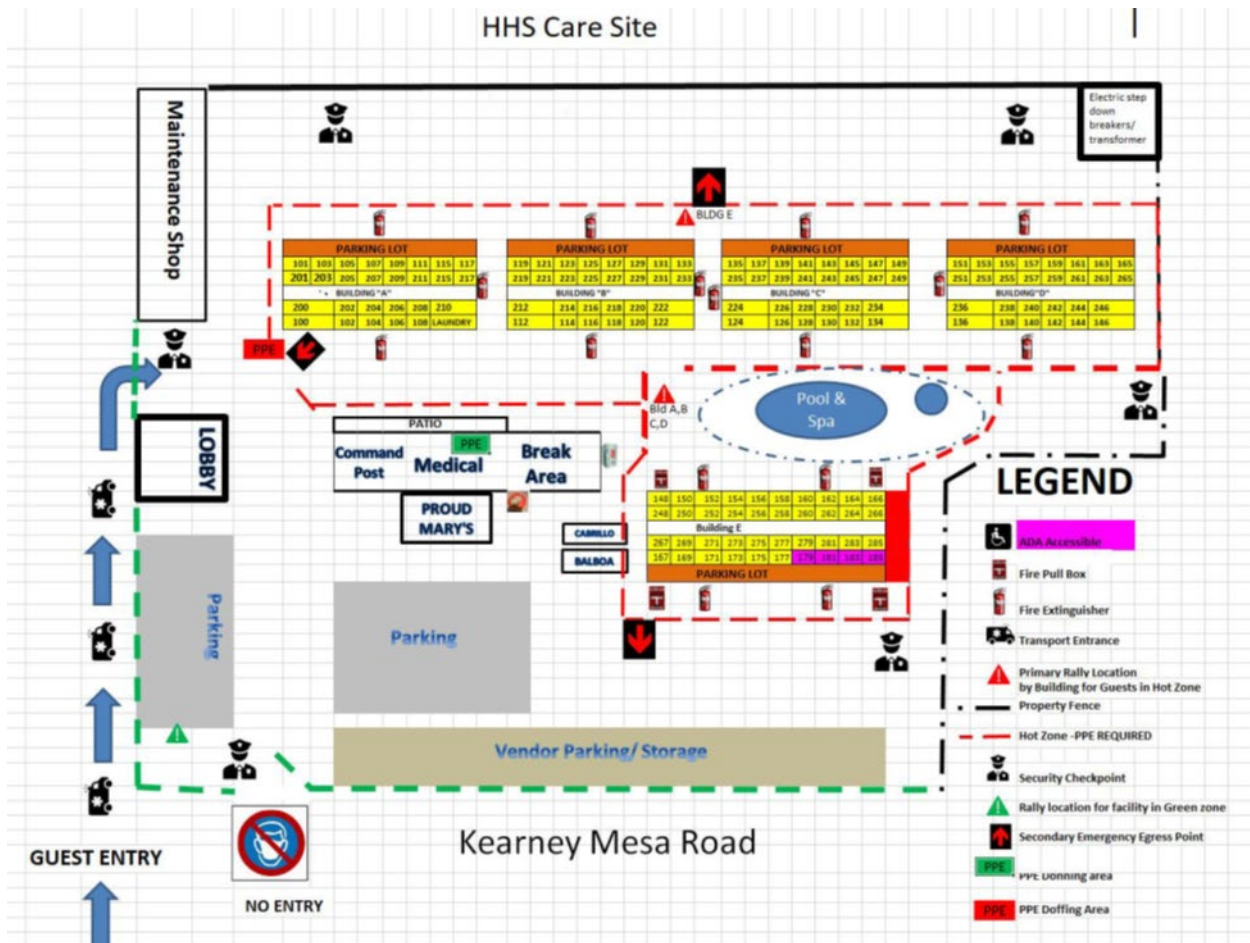

**APPENDIX E: SAMPLE STATEMENT OF WORK FOR WRAPAROUND SERVICES**

This sample SOW is being sent to all field operations to give everyone visibility on what services we have been providing through XXX. **Your site may vary by specification, counts, start and end dates, etc.**

**Emergency Response Service Support (ERSS)****Statement of Work (SOW)****Task Order SAMPLE ONLY Mod N/A****1.0 INTRODUCTION**

The contractor shall provide the following services under the Emergency Response Service Support (ERSS) contract to support the Department of Health and Human Services (DHHS)/Assistant Secretary for Preparedness and Response (ASPR). The services will be for meals, laundry transportation and rooms for up to **120 people for up to 20 days** at location listed below (1.2). See section 1.2 below for the dates of services. Demobilization will occur on the day following the last day of service.

**1.1 Services:** All services required by site shall be provided as noted below in (1.2) and final cleaning and demobilization will occur on the day following the last day of service (see chart below for dates of service). Services may include: delivery to each room with individually wrapped catered meals and beverages (see 2.0 chart); transportation to/from the lodging to airport (see 2.2 chart); ALS and/or BLS Ambulance service may be requested to reside on site to transport ill patients to designated medical site/s or airport (see 2.3 chart); perimeter fencing, lighting and barriers (see 2.7 chart); facilities management (see 2.9 chart); laundry pickup from each room and delivery laundry services to each room to include linen exchange (see 2.6 chart); custodial services (see 2.4 chart); biomedical waste removal (see 2.5 & 2.8 charts); and HVAC with generator power and equipment fueling/serving as defined in 2.11 (see 2.11 chart).

**1.2 Support Locations:**

Name/Location	Support Dates

## 2.0 REQUIREMENTS

### 2.1 Catered Meals and Beverages: (PARA 19.3/19.6)

- 2.1.1 The Contractor shall provide drinking water: Bottled water should be provided with every meal (breakfast, lunch and dinner) (PARA 19.6.1b{4}) of this TO SOW. Additional bottled water shall be provided to ensure each person is provided a minimum of 2 liters per day.
- 2.1.2 The Contractor shall provide meals: Hot meals three times per day (breakfast, lunch, dinner **and daily snack, coffee bar**) delivered to lodging location and specifically to each room in (TO SOW Paragraph 1.2). Meals shall be nutritionally balanced and varied daily with servings of meat, vegetables, and starches. Meals Times: Breakfast: 08:00 AM, Lunch: 12:00 PM, Dinner: 6:00 PM. Any dieting or dietary restrictions shall be conveyed per site. On the final day lunch may be required at an earlier time and a bag lunch maybe required. Dinner may or may not be needed for the final day.

Name/Location	Meal Type	Quantity
Holiday Inn Express	Breakfast	120
	Lunch	120
	Snack	120
	Dinner	120
	Breakfast	
	Lunch	
	Snack	
	Dinner	
	Breakfast	
	Lunch	
	Snack	



	Dinner	
	Breakfast	
	Lunch	
	Snack	
	Dinner	
	Breakfast	
	Lunch	
	Snack	
	Dinner	

**2.2 Transportation:** The Contractor shall provide vehicle transportation as noted in chart below to lodging locations (TO SOW Paragraph 1.2) and designated international airport provided by ASPR onsite or regional representative. (PARA 19.15). The contractor shall provide baggage handling support (staffing & equipment) in moving passenger baggage as noted in the chart below (PARA 19.15).

Buses will be utilized for transportation of travelers from XXX to local billeting and or airport locations. Stage all buses at or near the location listed above for the potential moves as directed by the Deputy Federal Health Coordinating Officer (DFHCO).

Name/Location	Vehicle Type	Quantity	Date/s	Start Time	End Time
Holiday Inn Express	15-PAX Shuttle Van	0			
	30-PAX Minibus	0			
	56-PAX Coach	0			
	Other	0			

Baggage handlers will provide the offloading of baggage from the cruise ship and uploading of baggage to either busses or airplanes. At locations XXX the baggage handlers will provide the unloading of baggage from the airplane, transport from airfield to the billeting location, and offloading of baggage at billeting location. See chart below for details by site.

Name/Location	Number of Passengers	Quantity of Planes	Quantity of luggage	Start Time	End Time
Holiday Inn Express	0				

**2.3 Ambulance:** Location, Quantity, Types, Schedules noted in chart below.

- 2.3.1 Be equipped to transport patients exhibiting symptoms related to Coronavirus.
- 2.3.2 Ambulance will be required to transport patients to a predetermined hospital (TBD) within XX miles of the XXXX station. Replace ambulance on site for coverage within one (1) hour of departure of the first ambulance when transport is required as directed by the CO and COR through the onsite IMT. The contractor must notify the CO when 75% of the funding is remaining on the Contract Line Item Number (CLIN) for the replacement ambulances.
- 2.3.3 Transit destination site solely determined by the government through the CO and COR.

- 2.3.4 Furnish all labor, management, travel, supplies, equipment, materials, and vehicles to perform the work described herein, unless otherwise specifically stated.
- 2.3.5 Comply with applicable federal, state, and local laws, regulations, and guidance; and perform all work in accordance with these requirements and any applicable agreements.
- 2.3.6 Provide a dispatch-managed standby full service transportation 24 hours a day. The Contractor shall manage dispatch requirements, transport schedules and requests for transport to ensure timely transportation.
- 2.3.7 Maintain a serviceable transportation fleet that meet DOT inspection standard, service ADA loading and unloading equipment, and appropriate safety equipment such as fire extinguishers, breakdown markers. Operators must be properly licensed in accordance with federal and state requirements, to operate in the county.
- 2.3.8 Must be license to transport to and pick up from local hospitals.
- 2.3.9 Provide courteous customer service during operations and driver or and assistant should be able to assist non-ambulatory clients in and out of vehicles, and assist into facilities if other support is not available, if required by the patient.

Name/Location	Vehicle Type	Quantity	Date/s	Start Time	End Time
Holiday Inn Express	BLS Ambulance (2-EMTs, 1-Driver)	0			
	ALS Ambulance (2-EMT-Ps, 1-Driver)	0			

**2.4 Custodial Services:** The Contractor shall provide house cleaning service and daily waste removal to community housing occupants at lodging locations, as noted in chat below (TO SOW Paragraph 1.2) and dispose at authorized trash sites per local laws. (PARA 19.20) Waste should be disposed of in accordance with PARA 19.13.1.

Name/Location	Total Patients	Total Rooms	Cleaning Type	Start Time	End Time
Holiday Inn Express	120	120	Daily	1100	1400
	120	120	Final	Start after patients depart	Complete NLT 2330 on final day

**2.5 Biomedical Bodily Fluids Cleanup:** The contractor shall provide biomedical bodily fluid removal as required. This will be added via option CLIN and funded as noted in chart below. If more incidents are need they will be added via modification.

Name/Location	Total Events Funded	Total Rooms	Cleaning Type	Remarks
Holiday Inn Express	2-Per Day	All	Biomed	As required

**2.6 Laundry Services:** The Contractor shall perform laundry operations for community housing occupants at lodging locations (TO SOW Paragraph 1.2) as stated in section 19.71 and noted in chart below. (PARA: 19.7). Contractor will initially provide two (2) sets of linens for all patients. All individuals may not require laundry service every day, but it should be available daily. (Wash and fold). All laundry must be returned by the evening of the day prior to the end of the period of performance.

Name/Location	Laundry Pick-Up	Number Of Patients	Cleaning Type	Remarks
Holiday Inn Express	Daily	120	Fluff-N-Fold	Pick-up and return to central location
	Final	120	Fluff-N-Fold	Must be returned by 1700 prior to departure day

**2.7 Perimeter Fencing:** The Contractor shall provide perimeter fencing or crowd control barriers with personnel and vehicle gates to create and maintain zones and separations as defined by the government. (PARA: 19.29.7) see chart below for locations and linear feet required.

Name/Location	Linear Feet Required
Holiday Inn Express	1,500

**2.8 Biomedical Waste Removal:** The Contractor shall provide routine pickup of biomedical waste items (biohazard, medical/surgical, expired and partly used pharmaceuticals) at government occupied sites or facilities and disposal of such items per Federal and state laws. Service shall include all sharps containers and red bags at designated locations. (PARA: 19.13).

<b>Name/Location</b>	<b>Frequency</b>
Holiday Inn Express	As Required

**2.9 Facilities Management:** The Contractor shall provide on-call Operations and Maintenance (O&M) Services such as plumbing and handy-man repairs to maximize life expectancy of government occupied sites or facilities. (PARA: 19.27).

<b>Name/Location</b>	<b>Service Required (Yes/No)</b>
Holiday Inn Express	Yes

**2.10 Final/Exit Day Cleaning:** Cleaning rooms and common areas will be a requirement at end of mission. Routine cleaning is required. If this changes during the task order period of performance, a modification will be issued for this change. Full final cleaning to comply with CDC guidelines after site shut down.

<b>Name/Location</b>	<b>Date</b>
----------------------	-------------

Holiday Inn Express	04/05/20

**2.11 HVAC:** (reference: basic contract SOW para-19.10.2): Provide HVAC units, cabling, ducting and power generation/fueling capable of cooling/heating in accordance with industry standards. (4-tons per 400s.f.).

Name/Location	Number HVAC Units
Holiday Inn Express	0

**2.12 Americans with Disabilities Act (ADA) compliant Latrines, Showers and Ablution units (19.29.8/19.28.9):** Provide trailer mounted Latrines and Showers for both male and female patients (note: anticipate 50/50 gender requirement) see chart below for needs by site. Must meet OSHA minimum requirements for capacity. Facilities must provide privacy and come with internal lighting, toilet paper, paper towels, and liquid soap. Provide daily custodial cleaning services two times per day to clean and replace supplies (toilet paper etc.). Contractors must provide their own water supply and waste removal. Comply with the 2010 ADA Standards for Accessible Design to the greatest extent possible. Additional information can be found online at: [https://www.ada.gov/2010ADASTandards\\_index.htm](https://www.ada.gov/2010ADASTandards_index.htm)

**2.12.1** All units shall be fully serviced once weekly, or as site capacity requires, or as directed by the COR.

**2.12.2** All wastewater if generated shall be collected with vacuum trucks, transported offsite, and disposed of through legally permissible methods.

**2.12.3** When available, public utilities shall be utilized pending authorization with local authorities vetted (by the local IMT) through the CO and COR.

**2.12.4** Ten percent (10%) of restroom facilities must be ADA compliant.

2.12.5 The Contractor shall ensure the toilets are adequately stocked with toilet paper.

2.12.6 The Contractor shall ensure the hand wash stations remain stocked with water, hand soap and paper towels and cleanliness maintained at all times.

2.12.7 Disposal trucks shall maintain a service schedule to remove the wastewater and portable toilets from the site and transport offsite to dispose of at a permitted treatment site. Local utilities shall be used if available.

Name/Location	Hand Washing Stations	Latrines	Showers
Holiday Inn Express	10	10	0

2.13 **Light Tower with Generator:** Provide light towers (4,000 watt min) with generator to include fueling services. Quantity needed per site listed in chart below.

Name/Location	Number Light Towers
Holiday Inn Express	10

### 3 GOVERNMENT FURNISHED EQUIPMENT/PROPERTY

No Government furnished equipment/Property will be provided.



## APPENDIX F: SAMPLE FIRE SAFETY PLAN

### FIRE SAFETY INSTRUCTIONS

- Site Safety Office has implemented a 24-hour fire watch at this site
- Medical personnel and or Safety Officer (SOFR) will carry out this responsibility, and radio any issues that are identified
- Security stationed around the site will radio any observed issues
- If a fire is confirmed via patient, the following procedures will take place:
  - Site Dispatch will call 911 and communicate over the radio that 911 has been called
  - Fire Watch will begin knocking on doors of the impacted building ([number] patient buildings and [number] administration buildings on site)
  - Front Gate Security and the Site Manager will meet the fire department and provide access
  - Below items can occur simultaneously:
    - Site Dispatch [phone number] will help to identify patients in affected building(s)
    - An “all hands on deck” will be called with the building number(s) affected
  - Personnel working inside the Q zone will assist patients to the designated primary safe zone (or another location within the Q zone as appropriate)
  - All personnel on site (with the exception of perimeter security) will stand by to support surge needs including donning personal protective equipment (PPE), then assist patients from the impacted buildings to:
    - Primary and secondary egress points that have been identified on site map
    - Conduct Personal Accountability Report (PAR) checks with Patient Accountability and personnel

**APPENDIX G: SAMPLE PATIENT INTAKE FORM****Date:** \_\_\_\_\_ **Time:** \_\_\_\_\_**Name:** \_\_\_\_\_ **DOB:** \_\_\_\_\_ **Room #** \_\_\_\_\_**Country of Origin:** \_\_\_\_\_ **If US, State of Residence:** \_\_\_\_\_**Veteran's Status** Yes / No**Previous COVID Testing** Yes / No **Date of Collection:** \_\_\_\_\_  
**Result:** \_\_\_\_\_**Medical History:****Allergies:****Current Meds:****Vital Signs:** Temp \_\_\_\_\_ **B/P** \_\_\_\_\_ **HR** \_\_\_\_\_ **Resp** \_\_\_\_\_  
**POx** \_\_\_\_\_**Abnormal Findings:**

## APPENDIX H: SAMPLE PATIENT INSTRUCTIONS

<Name of Hotel>

### Resident Information

<DATE>

During your stay, providing you with access to accurate and up-to-date information is important to us. We are providing you with the following information to assist you during your stay. We welcome the opportunity to answer any questions that you may have. There may be questions that we cannot answer, but be assured that we will diligently work with our partners to get responses to you as soon as possible. We are here to assist you during your stay. We thank you for your patience.

#### Important Reminders:

- We request that each of you remain in your room at all times until we finalize a plan that will allow scheduled visits outdoors.
- Should you require assistance, please contact the staff by dialing “0” on the room telephone.
- We must adhere to Center for Disease Control (CDC) requirements and <state> laws and regulations that may prevent us from meeting some requests. We apologize for the inconvenience that this may cause for you and your family, and we acknowledge the difficulties you have each been experiencing.
- Twice a day, you will be visited by someone who will obtain your temperature and ask a series of questions about how you are feeling. Please note that it is very important for us to know if you begin to feel ill while you are here. If, at any time, you begin to feel ill, please contact the front desk by dialing “0” on the room telephone.

#### Medical Emergencies:

If you experience a medical emergency during your stay, call the front desk by dialing “0” from your room telephone. Please provide your name and room number. We have medical personnel on site and able to respond to your needs.

#### Meals

Meals are provided to you at no charge and will be brought to your room. If you have any special dietary needs or requests, please contact the front desk by dialing “0” on your room telephone, and we will work to accommodate your needs.

- Breakfast will be brought to your room approximately between 7am and 8am.
- Lunch will be brought to your room approximately between 12pm and 1pm.
- Dinner will be brought to your room approximately between 5pm and 6pm.
- If you are hungry at other times, we have a limited selection of snacks and other foods for you. For more information, please call the front desk by dialing “0” from your room telephone.

## Food Safety

- Store all leftover food in sealed containers and place immediately into your room refrigerator.
- Reheat all your food within 24-48 hours.
- Only reheat food one time. Reheating food multiple times increases the risk of food poisoning.
- Make sure the food is hot and thoroughly reheated before eating. If you are unsure about the food safety, do not eat it.

## Laundry

- We will let you know the days and times for laundry pickup.
- Bedsheets, linens and towels.
  1. Place these items in the bag provided to you
  2. Place the bag outside your door for pickup.
  3. Clean bedsheets, linens and towels will be placed outside your door.
- Clothing
  1. Place all dirty clothes in a bag provided to you. This will be a different bag than the one for the bedsheets, linens and towels.
  2. Place this bag outside your door for pickup.
  3. When these are cleaned, dried and folded, they will be returned by placing them outside your door.

**Please note that your clothes will be washed in hot water with a strong detergent to optimize environmental infection control within the site.**

## Trash Pickup

Please place all trash into a trash bag that will be provided to you and put the trash bag outside your room by 12:30pm. If you need trash picked up at other times, please call the front desk by dialing “0” on your room telephone.

## Room Maintenance

Please help us by cleaning your room while you are staying here. We will provide cleaning supplies for you. Vacuum cleaners, in these circumstances, cause more problems than they prevent, so they will not be provided. Please try keep the floor as clean as possible.

## Pharmacy

Prescription refills can be obtained by calling one of the pharmacies at:

<Local Pharmacy Contact Information>

If you request a refill from one of the pharmacies, please contact the front desk by dialing “0” from your room telephone so we can pick up your prescription refill.

If you have no refills left on your current prescription, please contact the front desk by dialing “0” from your room telephone, and we will have a medical doctor assist you.

In either event, you will need to arrange to pay for the medications.

## Telephone

People can telephone you by calling the main telephone number for the hotel, which is (xxx) xxx-xxxx and asking for you by name or your room number. To protect your privacy, we will not give out your room number to any caller, nor will we tell any caller that you are here. Callers will need to give us your name or room number in order for us to transfer the call to you.

You can make calls to people outside of the hotel by dialing 9 and then the area code and telephone number that you wish to call.

## Internet Access

The hotel has w-fi. Connect to <Wi-Fi>. A password is not needed to connect to this Wi-Fi network.

## Mail and Shipping

Orders can be placed through businesses and the items shipped to the following address

*Your own name and room number*

<Hotel Address>

Remember to include your name and room number in the above address so we can bring your package to you.

**Please do not order anything that will not arrive before you leave here.**

## Centers for Disease Control and Prevention (CDC)

For general information related to coronavirus, please refer to the CDC website:

<https://www.cdc.gov/coronavirus/2019-ncov/index.html>

## Support

Are you feeling stressed, overwhelmed or depressed? Do you need to talk to someone? We are here to listen, <name> MSW LCSW can be reached by dialing the front desk "O".

**APPENDIX I: SAMPLE WELLNESS CHECK FORM**

	Last Name	First Name	AGE	Room #	AM TEMP	PM TEMP	COMMENTS
1							
2							
3							
4							
5							
6							
7							
8							
9							
10							
11							
12							

## APPENDIX J: SAMPLE SITE PHOTOS

**Figure 1: Site Perimeter Fencing**





**Figure 2: Dedicated PPE Donning Area**





**Figure 3: Sample Plastic Barrier to Isolation Zone Area**



**Figure 4: Lobby as Administrative Area**



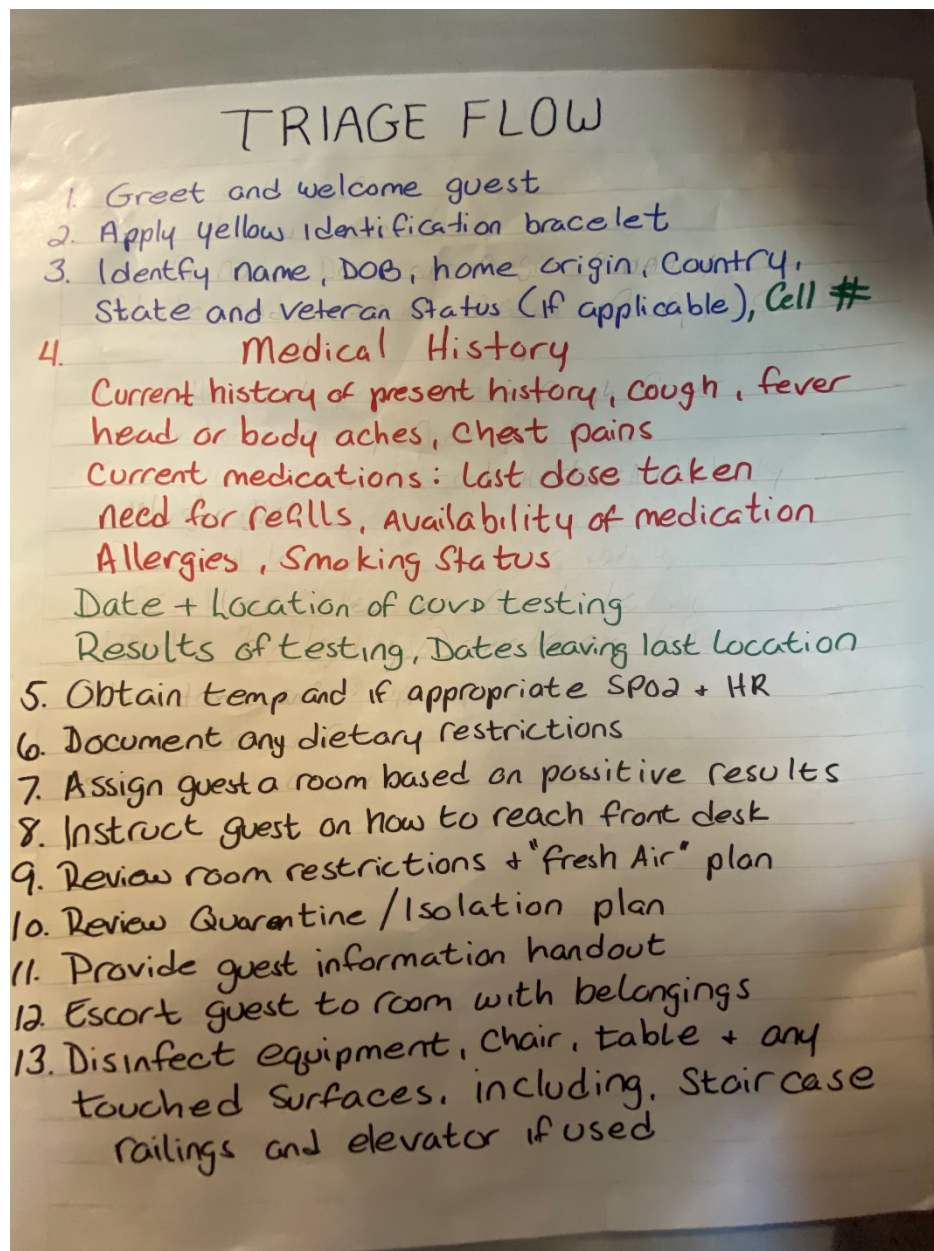

**Figure 5: Posted Triage Flow Instructions**

**Figure 6: Mobile Laundry Tent/Trailer Set-Up**



## SUPPLEMENT 1: ADDITIONAL GUIDANCE FOR GENERAL (NON-ACUTE) CARE ACS MODEL

There are two size options for the General (non-acute) Care ACS Model:

- 50-bed footprint
- 250-bed footprint

### 50-Bed Footprint

Medical Staffing for 50-bed footprint	24 hours
Physician	2
Advanced providers (PA / NP)	4
Patient Care Providers (Combination of Nurses / Intermediate Care Technicians / EMTs / Paramedics)	20
<b>Total</b>	<b>26</b>

#### Note on Personal Protective Equipment

Based on the current COVID-19 situation and availability of PPE, CDC has specific recommendations PPE use. Please refer to current CDC guidance to ensure that all staff (e.g., security, support staff, logistics, medical providers) caring for patients with COVID-19 have appropriate PPE. PPE is a component of an overall infection prevention and control strategy that includes administrative and environmental controls in addition to hand hygiene, PPE and other measures to ensure safe provision of care and limiting the risk of nosocomial spread of infection. Please refer to CDC current guidance for infection prevention and control strategies.

It is recommended that each site measure amount of PPE at the beginning and end of each day and monitor the burn rate of PPE on a daily basis. The online [CDC Personal Protective Equipment \(PPE\) Burn Rate Calculator](#) is a spreadsheet-based model that provides information for healthcare facilities to plan and optimize the use of PPE for response to coronavirus disease 2019 (COVID-19). This tool can also be used for planning PPE use outside the context of COVID-19, where PPE shortages may also occur due to supply chain issues related to the COVID-19 response (e.g. manufacturing facilities).

Based on previous experience the table below is a reference for the potential burn rate of PPE for a General (non-acute) Care 50-bed site for 10 days.

Item	Qty	Unit of measure
XL Exam Gloves 14-680C	3000	each
L Exam Gloves 14-678C	4000	each
M Exam Gloves	4000	each
Small Exam Gloves	4000	each

3 M 1860 Respirators (Regular)	4000	each
3M 1860 Respirators (Small)	3000	each
10 Pack Cover Gowns	60	10-Pack
Earloop Surgical Mask	40	Box
Face Shields	1000	each
Hand Sanitizer 937916	100	Bottles
Yellow Isolation Gowns (XL)	2000	each
Yellow Isolation Gowns (I)	2000	each
Coveralls (non Tyvek)	2000	each
Tyvek Coveralls (XL)	200	each
Tyvek Coveralls (L)	200	each
Tyvek Coveralls (M)	200	each

General (non-acute) Care / 50-bed / Medical-Biomed Recommendations		
Description	Unit of Measure	Quantity
AED, Defibrillator	EA	1
Aneroid, BP Cuff, Adult	EA	2
Aneroid, BP Cuff, Adult	EA	1
Aneroid, BP Cuff, Adult	EA	1
Aneroid, BP Cuff, Child	EA	2
Aneroid, BP Cuff, Child	EA	1
Aneroid, BP Cuff, Child	EA	1
Aneroid, BP Cuff, Infant	EA	2
Aneroid, BP Cuff, Infant	EA	1
Aneroid, BP Cuff, Infant	EA	1
Aneroid, BP Cuff, Obese	EA	2
Aneroid, BP Cuff, Obese	EA	1
Aneroid, BP Cuff, Obese	EA	1
Anti-Microbial Solution, 4%, 32 oz.	PKG	1
Arm Bands, Staff ID	EA	100
Aspirator, Portable w/ Charger	EA	1
Backboard (Adult) w/ Straps	EA	1
Backboard (Child) w/ Straps	EA	1
Bag, Ambu, Adult, Disposable w/ mask	EA1	6
Bag, Ambu, Infant, Disposable w/ mask	EA1	1
Bag, Ambu, Pediatric, Disposable w/mask	EA1	2
Bag, Biohazard Specimen	EA1	1000
Bag, Body (Adult)	PKG	1
Bag, Body (Child)	EA	10
Bag, Hamper	EA	12
Bag, Infectious Waste	EA	300
Bag, Patient Belongings	EA	50
Bag, Patient Belongings	EA	50
Bag, Trash, Liner, Clear	EA	500
Bag, Urinary Meter, 500mL	PKG	1
Bag, Urinary, Drainage	PKG	1
Band, ID (Adult)	EA	250
Band, ID (Child)	PKG	1
Basin, Emesis	EA	50
Basin, Emesis	EA	250
Basin, Wash	EA	100
Battery Pack, AED Defibrillator	EA	1
Battery, Alkaline, Size C	EA	16
Battery, Alkaline, Size D	EA	40

Bed, Bariatric (Set)	EA	1
Bed, Bariatric (Set)	EA	1
Bed, Bariatric (Set)	EA	1
Bed, Bariatric (Set)	EA	1
Bed, Bariatric (Set)	EA	1
Bed, Hospital, Adjustable	EA	1
Bed, Hospital, Adjustable	EA	1
Bed, Westcot (Standard)	EA	5
Bed, Westcot (Standard)	EA	5
Bed, Westcot (Standard)	EA	5
Bed, Westcot (Standard)	EA	5
Bed, Westcot (Standard)	EA	5
Bed, Westcot (Standard)	EA	5
Bed, Westcot (Standard)	EA	5
Bed, Westcot (Standard)	EA	5
Bed, Westcot (Standard)	EA	5
Bed, Westcot (Standard)	EA	5
Bed, Westcot (Standard)	EA	5
Bedpan	050	1
Bedpan	050	1
Binder, 3 Ring, 1"	EA	5
Binder, 3 Ring, 2"	EA	5
Binder, 3 Ring, 3"	EA	5
Binder, 3 Ring, 3"	EA	1
Blanket, Cotton	EA	25
Blanket, Cotton	EA	25
Blanket, Cotton	EA	30
Blanket, Emergency	EA	25
Blanket, Emergency	EA	25
Blanket, Emergency	EA	30
Blanket, Space (Mylar)	EA	250
Blanket, Wool Blend	EA	54
Book, Record	EA	2
Bottle, Nursing, Starter, Kit	EA	6
Bottle, Spray, Quart, w/Trigger	EA	6
Box, File Storage w/Lid	EA	25
Brief, Adult, Bariatric	EA	128
Briefs, Ultra, Adult, Large	EA	72
Briefs, Ultra, Adult, Medium	EA	96
Briefs, Ultra, Adult, Small	EA	90
Briefs, Ultra, Adult, X-Large	EA	60
Broom, Push (Two Piece)	EA	1



Broselow Bag (Ped Resuscitation Sys.)	EA	1
Bucket, 3 Gallon, Pour Spout, w/Handle	EA	3
Bucket, Mop, w/Ringer	EA	2
Bulb, Light, 120v, RS 60W	PKG	4
Bulb, Light, Perimeter Flood Lighting	EA	2
Bungee Cord Assortment	EA	10
Cable Ties, Black	PKG	1
Calculator, Metric Conversion	EA1	3
Can, Trash, Lid, Red, 32 Gallon	EA	3
Can, Trash, Red, 32 Gallon	EA	3
Cane, Quad (700 lbs)	EA	5
Canister, Suction Tubing	EA	50
Canister, Suction, 800cc	012	2
Cannula Tubing (Adult)	EA	500
Cannula Tubing (Child)	EA	50
Case, Contact Lens	EA	6
Catheter, Foley Tray, 6 FR (Child)	EA	10
Catheter IV, 18G X 1 1/4", Green Safety Tip	PKG	0
Catheter IV, 20G X 1 1/4", Pink Safety Tip	PKG	4
Catheter IV, 22G X 1 "	PKG	2
Catheter IV, 24G X 3/4"	PKG	2
Catheter Kit, Foley Tray, 16fr, Closed System	EA	100
Catheter Kit, Foley Tray, 18fr, Closed System	EA	10
Catheter Plug & Drain Tube Protector	EA1	100
Catheter, Self, 18FR (Robnell)	EA	10
Catheter, Urinary, External Large	PKG	2
Catheter, Urinary, External Medium	PKG	2
Catheter, Urinary, External Small	PKG	2
Caviwipes	EA	2
Chart Holder, Patient, Plastic	EA	25
Chart Holder, Patient, Plastic	EA	25
Chart Holder, Patient, Plastic	EA	15
Chart, Pain, Childrens	EA	1
Chest, Ice 48 QT	EA	2
Cleaner, Floor, Powdered	EA	1
Clipboard, 9" x 12.5"	EA	5
Clipboard, 9" x 12.5"	EA	5
Clips, Binder, Medium	PKG	5
Clips, Binder, Medium	PKG	1
Clips, Paper, Jumbo	PKG	3
Clips, Paper, Jumbo	PKG	1

Comb, Two-Sided	EA	60
Commode, Bedside	EA	1
Commode, Bedside (1000 lbs)	EA	5
Compressor, Pulmo-Aide, Aerosol	EA	2
Container, Action Packer	EA	1
Container, Specimen	PKG	1
Cot, Toddler	EA	5
Cover, Shoe, Non Skid	EA	400
CPAP Machine	EA	5
CPAP Machine	EA	1
Crib, Portable	EA	5
Cup, Denture w/ Lid	EA	5
Cup, Denture w/ Lid	EA	50
Cup, Hot / Cold, 12 oz.	EA	1000
Cup, Medicine	PKG	2
Cup, Toddler	EA	12
Cutlery Combo Pack	PKG	2
Cylinder, Oxygen (D)	EA	5
Cylinder, Oxygen (E)	EA	7
Cystoscopy Irrigation Set	PKG	1
Diapers, Baby (Medium Size 3) 12-24 Lbs.	EA	48
Diapers, Baby, (Large - Size 4)	EA	40
Diapers, Baby, (Small - Size 2)	EA	84
Diapers, Baby, (XXLarge - Size 6)	EA	15
Disinfectant, Cleaning (Microcide)	PKG	1
Divider, Binder, Alphabet	EA	5
Divider, Binder, Alphabet	EA	1
Dolly, Handtruck	EA	1
Dolly, Trash Can	EA	3
Door Stop, Rubber	EA	3
Drape, Disposable (Sterile)	PKG	1
Dressing, DuoDERM	PKG	6
Ear Plugs (PR)	EA	300
Easel, Flip Board	EA	2
EDS 120V Extension Cable with Twist Lock Black Connectors, 50ft	EA	10
EDS 120V Wall Outlet Adapter Cable, 1.5ft w/Black Plugs	EA	4
EDS Outlet Tester (Red)	EA	1
Electrodes, Defibrillation, Infant/Child	EA	1
Electrodes, Defibrillation, Adult	EA	2
Envelope, Manila, 9" x 12"	PKG	2
Feminine Hygiene Kit	KT	1

Fire Extinguishers	EA	2
Flashlight	EA	12
Flashlight	EA	1
Folder, Manila	PKG	1
Glasses, Safety (Large)	EA	20
Glasses, Safety (Small)	PKG	1
Gloves, Exam, Nitrile, Powder Free, Large	EA	400
Gloves, Exam, Nitrile, Powder Free, Large	EA	100
Gloves, Exam, Nitrile, Powder Free, Large	EA	200
Gloves, Exam, Nitrile, Powder Free, Medium	EA	400
Gloves, Exam, Nitrile, Powder Free, Medium	EA	100
Gloves, Exam, Nitrile, Powder Free, Medium	EA	200
Gloves, Exam, Nitrile, Powder Free, Small	EA	400
Gloves, Exam, Nitrile, Powder Free, Small	EA	100
Gloves, Exam, Nitrile, Powder Free, Small	EA	200
Gloves, Surgeons, Sterile, Non-Latex, Size 6.5 (PAIR)	EA	25
Gloves, Surgeons, Sterile, Non-Latex, Size 7.0 (PAIR)	EA	25
Gloves, Surgeons, Sterile, Non-Latex, Size 7.5 (PAIR)	EA	100
Gloves, Surgeons, Sterile, Non-Latex, Size 7.5 (PAIR)	EA	25
Gloves, Surgeons, Sterile, Non-Latex, Size 8.0 (PAIR)	EA	25
Gloves, Surgeons, Sterile, Non-Latex, Size 8.5 (PAIR)	EA	25
Glucometer, Lancets	PKG	8
Glucometer, One Touch Ultra II, Test Strips	PKG	2
Glucometer, One Touch, Ultra II	EA	2
Gown, Patient, Child (Large)	EA	24
Gown, Patient, Child (Medium)	EA	24
Gown, Patient, Child (Small)	EA	24
Gown, Patient, Obesity	PKG	5
Gown, Provider, Impervious	EA	100
Hamper, Stand, Single	EA	2
Hand Sanitizer, Foam	EA	120
Head Set, Magnifying Glass and Light	EA	1
Headlamp, LED	EA	2
Headlamp, LED	EA	1
Hi-Lighter Pack	PKG	1
Humidifier	EA	2
Irrigating Kit, Type 1, w/Syringe	PKG	2
IV Administration Set	EA	50
IV Set (Child)	EA	50
IV Starter Kit (Adult)	PKG	2
Jug, Collapsible, 5 Gal.	EA	2

Kit Wound Dressing	EA	12
Labels, 1" x 3"	EA	2000
Labels, 1" x 3"	PKG	4
Lid, Cup, Hot / Cold, 12 oz.	PKG	1
Light, Goose Neck	EA	12
Lighting, Perimeter Flood	EA	4
Litter Stands, Support, Pair	EA	1
Litter, De-Con Mesh Type	EA	1
Lubricant, Surgical	PKG	12
Marker, Expo, 6/set w/ eraser	EA	2
Marker, Expo, 6/set w/ eraser	EA	1
Marker, Fine Point (sharpie)	EA	24
Mask, Cone (3M)	EA	120
Mask, CPAP (Large)	EA	5
Mask, CPAP (Large)	EA	1
Mask, CPAP (Medium)	EA	5
Mask, CPAP (Medium)	EA	1
Mask, CPAP (Small)	EA	5
Mask, CPAP (Small)	EA	1
Mask, Duck (Regular)	EA	35
Mask, Duck (Small)	EA	35
Mask, Non-Rebreather (Adult)	PKG	1
Mask, Non-Rebreather (Child)	EA	50
Mask, Surgical	EA	150
Mask, Surgical	EA	50
Mask, Surgical	EA	50
Mask, Surgical	EA	50
Mask, Surgical	EA	100
Mat, Child	EA	5
Meter, Peak Flow	EA	10
Meter, Peak Flow, Mouthpiece (Adult)	EA	100
Meter, Peak Flow, Mouthpiece (Peds)	EA	100
Mop, Wet, Handle	EA	2
Mop, Wet, Head	EA	6
Name Badge/Holder	PKG	1
Needle, Hypodermic, 20G x 1 1/2"	EA	1000
Notepads, White	PKG	2
Notepads, White	PKG	1
OB KIT	EA	2
Ostomy, Closed - End Pouch	PKG	1
Ostomy, Drainable Pouch	PKG	1

Ostomy, Wafer	PKG	1
Oxygen Concentrator	EA	5
Oxygen Cylinder Cart	EA	12
Oxygen Nebulizer, Handheld	PKG	1
Oxygen, Cylinder, Wrench	EA	12
Oxygen, Hose	EA	6
Oxygen, Manifold (Minilator)	EA	6
Oxygen, Regulator, D	EA	15
Oxygen, Tubing, 100'	EA	6
Oxymeter, Pulse	EA	12
Oxymeter, Pulse, Carrying Case	EA	12
Pacifiers, Orthodontic, Silicone (Large)	EA	18
Pack, Cold (Instant)	EA	1
Pack, Warm Solar-First Aid Size	PKG	1
Pad, ABD	EA	1
Pad, Chux, Absorbent	EA	50
Pad, Chux, Absorbent	EA	50
Pad, Convuluted (Egg crate)	EA	8
Pad, Easel	PKG	2
Pads, Gauze (Sterile)	EA	3000
Pads, Mattress, Crib	EA	80
Pallet, Hand Jack	EA	1
Paper, Copy 8.5 x 11 (1 ream)	PKG	5
Paper, Copy 8.5 x 11 (1 ream)	PKG	1
Paste, Stomahesive 2oz	EA	2
Patient lift, 1000 lb, Hydraulic	EA	1
Pens, Standard, Black / Blue	BX	5
Pens, Standard, Black / Blue	BX	1
Pillow	EA	50
Pillow	EA	50
Pillow	EA	51
Pillow Case, Disposable	EA	50
Pillow Case, Disposable	EA	200
Pillow Case, Disposable	EA	50
Pillow Case, Disposable	EA	100
Plugs, Child Protective	EA	30
Power Cord, Electric, 100'	EA	6
Power Cord, Electric, 50'	EA	7
Power, Outlet Box, 6-Outlet Surge Type w/Cord	EA	12
Prep Pad, Alcohol	PKG	1
Privacy Screen, 3 Fold Panel	EA1	15

Protective Underwear Pullups, Large	EA	72
Protective Underwear Pullups, Medium	EA	80
Protective Underwear Pullups, Small	EA	88
Protective Underwear Pullups, XLarge	EA	56
Protectors, Paper Sheet, Non-Glare	050	3
Protectors, Paper Sheet, Non-Glare	050	2
Razor, Disposable	EA	100
Rope Nylon	EA	1
Safety Pin, Large	PKG	1
Safety Pin, Large	PKG	1
Safety Pin, Medium	PKG	1
Scissor, Lister	EA	1
Scissor, Lister	EA	3
Scissors	EA	2
Set, Gravity Feeding	PKG	1
Shampoo, Personal	EA	50
Sharps Container, Large	EA	3
Sharps Container, Large	EA	1
Sharps Container, Small	EA	10
Sharps Container, Small	EA	1
Shaving Cream	EA	150
Sheet, Bed, White, Disposable	EA	50
Sheet, Bed, White, Disposable	EA	200
Sheet, Bed, White, Disposable	EA	50
Sheet, Bed, White, Disposable	EA	100
Shield, Face	EA	96
Shower Seat w/Back	EA	1
Shower Seat w/Back (700 lbs)	EA	5
Sign Language Board	EA	1
Slide Board, PT Transfer	EA	1
Soap, Bar	EA	50
Soap, Lotion	PKG	3
Stand, IV	EA	10
Staple Remover	EA	3
Staple Remover	EA	1
Stapler	EA	3
Stapler	EA	1
Staples	CS	3
Staples	CS	1
Station, Hand Wash, Wheelchair Accessible	EA	1
Step Stool	EA	1

Stethoscope	EA	1
Stethoscope	EA	3
Stickers, Kids	EA	1
Stockinette 4" Roll	EA	2
Straw, Drinking	EA	1000
Stretcher, Bariatric (guerney)	EA	1
Stretcher, IV Rod	EA	1
Suction Catheter 14 FR	EA	1
Suture Kit, Laceration Tray	EA	16
Syringe, Luer-Lock, 5cc	EA	600
Syringe, Luer-Lock, Disposable 10cc	EA	400
Syringe, Piston 60cc	BX	1
Table, Folding	EA	9
Tag, Triage	PKG	1
Tape Dispenser w/ 6 rolls of tape	EA	3
Tape Dispenser w/ 6 rolls of tape	EA	1
Tape, Coban, 1"	EA	30
Tape, Coban, 4"	EA	18
Tape, Duct	EA	5
Tape, Electrical	EA	2
Tape, Masking	EA	12
Tape, Medipore 2"	EA	12
Tape, Surgical, Durapore 1"	EA	24
Tarp, Blue	EA	4
Thermometer, Bat Powered w/Probe (Welch Allyn)	EA	3
Thermometer, Probe Cover (Welch Allyn)	EA	1000
Thermometer, Probe Cover (Welch Allyn)	EA	100
Tissue, Facial	EA	72
Tissue, Facial	EA	50
Toilet Brush & Cup Combo	EA	3
Toilet Paper	EA	80
Toilet Paper	EA	50
Tongue Depressor	PKG	1
Tongue Depressor	PKG	2
Tool Kit	EA	1
Toothbrush, Adult	EA	36
Toothbrush, Adult	EA	50
Toothbrush, Child	EA	10
Tourniquets	EA	1
Tourniquets	EA	1
Towel, Bath, Cotton	EA	50

Towel, Bath, Cotton	EA	60
Towel, Bath, Cotton	EA	50
Towel, Bath, Cotton	EA	72
Towel, Folded, Paper	EA	50
Towel, Folded, Paper	EA	24
Towel, Folded, Paper	EA	1
Towel, Paper Roll	CS	1
Transfer Bench w/ Back, 700lb	EA	5
Trauma Pack, Back Pack, Empty	EA	1
Trauma Pack, Back Pack, Full	EA	1
Trauma Pack, Bag, Empty	EA	1
Trauma Pack, Bag, Full	EA	1
Tray, Tracheostomy Care Kit	PKG	1
Tube, Nasal Gastric (14FR)	EA	1
Tube, Nasal Gastric (16FR)	EA	1
Tube, Yankauer	PKG	1
Tubing, CPAP	EA	5
Tubing, CPAP	EA	1
Urinal, Male, Disposable	EA	50
Walker, 300lbs	EA	1
Walker, 700lb	EA	5
Wash Cloth, Cotton, White	EA	50
Wash Cloth, Cotton, White	EA	50
Wash Cloth, Cotton, White	EA	75
Wash Cloth, Disposable, Face	EA	2500
Wash Cloth, Disposable, Face	EA	500
Water, Sterile	EA	20
Wedge, Foam	EA	2
Wheel Kit, Walker, 700lb	EA1	10
Wheelchair, 22"	EA	1
Wheelchair, 24"	EA	1
Wheelchair, 26"	EA	2
Wheelchair, 26"	EA	1
Wheelchair, 26"	EA	2
Wheelchair, 18"	EA	1
Wipes, Baby	EA	12

General (non-acute) Care / 50-bed / Pharmacy Recommendations		
Item Description	Unit of Measure	Qty
Acetaminophen Infant Drops 100mg/1mL, 15mL	Each	1



Acetaminophen Oral Susp. 160mg/5mL, 120mL	Each	1
Acetaminophen Suppositories 120mg	Each	2
Acetaminophen Suppositories 325mg	Each	2
Acetaminophen Tablets 325mg	Each	80
Acetaminophen w/Codeine Tablets 300mg/30mg UD	Each	20
Acetazolamide Tablets 250mg	Each	20
Acyclovir Capsules 200mg	Each	40
Adenosine Inj. 3mg/mL, 2mL vial	Each	3
Afterbite Bee Sting	Each	1
Albendazole Tablets 200mg	Each	6
Albuterol Inhalation Solution 0.083%, 3mL ampoule	Each	20
Albuterol Metered Dose Inhaler, HFA	Each	5
Albuterol Sulfate Syrup 2mg/5mL, 480mL	Each	1
Alcohol Prep Pad	Each	40
Allopurinol Tablets 100mg	Each	20
Alteplase 50mg Vial (29 mil units)	Each	1
Amiodarone HCl Inj., 150mg/3mL vial	Each	5
Amiodarone HCl Tablets 200mg	Each	20
Amlodipine Tablets 5mg	Each	40
Amoxicillin Capsules 250mg	Each	100
Amoxicillin Oral Susp. 250mg/5mL, 150mL	Each	1
Amoxicillin/Clavulanic Oral Susp. 200mg/28.5mg/5mL, 100mL	Each	2
Amoxicillin/Clavulanic Tablets 875mg/125mg	Each	20
Amphetamine Mixed Salts Capsules XR 5mg	Each	20
Ampicillin Sodium Inj. 1gm vial	Each	2
Antacid Liquid Regular Strength 12oz.	Each	1
Antipyrine/Benzocaine Otic Solution	Each	1
Artificial Tears Ophthalmic Solution, 15mL	Each	1
Aspirin Chewable Tablets 81mg	Each	90
Aspirin Tablets 325mg	Each	100
Atenolol Tablets 50mg	Each	20
Atropine Sulfate Inj. 0.1mg/mL, 10mL syringe	Each	2
Azithromycin Suspension 200mg/5mL, 30mL	Each	2
Azithromycin Tablets 250mg, 3 x 6's	Each	2
Bacitracin Ointment 0.9gm, UD	Each	30
Baclofen Tablets 10mg	Each	20
Beclomethasone Dipropionate Inhaler 40mcg, 8.7gm	Each	5
Benzoin Compound Tincture, 120mL	Each	1
Benztropine Mesylate 1mg/mL, 2mL ampoule	Each	2
Benzotropine Mesylate Tablets 1mg	Each	20
Bisacodyl Suppositories 10mg	Each	24

Bisacodyl Tablets 5mg	Each	20
Bismuth Subsalicylate Tablets 262mg UD	Each	20
Bottle, Plastic, Amber, Liquid, 120mL	Each	20
Brimonidine Tarate Ophth. Sol. 0.2%, 5mL	Each	1
Brinzolamide Ophthalmic Suspension 1%, 10mL	Each	1
Brush, Cylinder Cleaning, Medium	Each	1
Bupivacaine HCl Inj. 0.5%, 30mL vial	Each	5
Bupropion HCl XR Tablets 150mg	Each	20
Calamine Lotion, Phenolated, 6 oz.	Each	1
Calcium Carbonate Chewable Tablets 500mg	Each	60
Calcium Chloride Inj. 10% (100mg/mL), 10mL syringe	Each	2
Carbamazepine Chew Tablets 100mg	Each	20
Carbamazepine Tablets 200mg	Each	40
Carbidopa/Levodopa Tablets 25mg/250mg	Each	20
Carpule Holder	Each	1
Carvedilol Tablets 12.5mg	Each	20
Cefazolin Sodium Inj. 1gm vial	Each	5
Ceftriaxone Sodium Inj. 1gm vial	Each	4
Cephalexin Capsules 500mg	Each	80
Cephalexin Oral Susp. 250mg/5mL, 200mL	Each	1
Cetirizine HCl Syrup 1mg/1mL, 120mL	Each	1
Charcoal, Activated with Sorbitol, 240mL	Each	1
Ciprofloxacin HCl Ophth. Sol. 0.3% (3.5mg/mL), 5mL	Each	1
Ciprofloxacin Tablets 500mg	Each	80
Citalopram Tablets 10mg	Each	20
Clindamycin HCl Capsules 150mg	Each	40
Clindamycin Phosphate Inj. 150mg/mL, 4mL vial	Each	5
Clonazepam Tablets 0.5mg UD	Each	20
Clonidine HCl Tablets 0.1mg	Each	40
Clopidogrel Bisulfate Tablets 75mg	Each	40
Condom, Lubricated	Each	5
Conjugated Estrogens Tablets 0.625mg	Each	20
Counting Tray & Spatula	Each	2
Cyanocobalamin Injection 1000mcg/mL, 1mL vial	Each	5
Cyclobenzaprine HCl Tablets 10mg	Each	40
Cyclopentolate HCl Ophthalmic Solution 1%, 15 mL	Each	1
Dexamethasone Sodium Phosphate Inj. 4mg/mL, 5mL vial	Each	5
Dextrose 5% & Sodium Chloride 0.45% Inj., 1000mL IV bag	Each	5
Dextrose 5% & Sodium Chloride 0.9% Inj., 1000mL IV bag	Each	5
Dextrose Inj. 5%, 50mL IV bag	Each	20
Dextrose Inj. 50%, 50mL syringe	Each	4

Prescription Blanks, 100/pad	Each	200
Diaper Rash Ointment, 30gm	Each	1
Diazepam Inj. 5mg/mL, 2mL Carpuject	Each	2
Diazepam Tablets 5mg UD	Each	20
Dibucaine Ointment 1%, 30gm	Each	1
Diclofenac Sodium Ophthalmic Solution 0.1%, 5mL	Each	1
Digoxin Inj. 0.25mg/mL, 2mL ampoule	Each	2
Digoxin Tablets 0.125mg	Each	20
Diltiazem HCl Inj. 5mg/mL, 5mL vial	Each	2
Diltiazem HCl IR Tablets 60mg	Each	20
Diltiazem HCl XR Capsules 120mg	Each	20
Diphenhydramine Caplets 25mg	Each	60
Diphenhydramine Elixir 12.5mg/5mL, 120mL	Each	1
Diphenhydramine HCl Inj. 50mg/mL, 1mL vial	Each	5
Divalproex Sodium DR Tablets 250mg	Each	20
Dobutamine HCl Inj. 12.5mg/mL, 20mL vial	Each	2
Dopamine HCl Inj. 40mg/mL, 10mL vial	Each	5
Doxycycline Hyclate Tablets/Capsules 100mg	Each	20
Enalapril Inj. 1.25mg/mL, 2mL vial	Each	2
Enoxaparin Inj. 40mg/0.4mL syringe	Each	2
Epinephrine Auto Injector 0.3mg	Each	2
Epinephrine Auto Injector, Jr, 0.15mg	Each	2
Epinephrine Inj. 1:1,000 (1mg/mL), 30mL vial	Each	1
Epinephrine Inj. 1:10,000 (0.1mg/mL), 10mL syringe	Each	4
Erythromycin DR Tablets, Enteric Coated, 250mg	Each	20
Erythromycin Ophth. Oint. 0.5% (5mg/gm), 3.5gm Tube	Each	3
Ethambutol HCl Tablets 400mg	Each	20
Etomidate HCl Inj. 2mg/mL, 20mL vial	Each	4
Eugenol 1/8 oz	Each	1
Famotidine Tablets 20mg	Each	40
Fentanyl Citrate Inj. 50mcg/mL, 2mL vial	Each	1
Ferrous Gluconate Tablets 324mg	Each	20
Fluconazole Tablets 200mg	Each	20
Flumazenil Inj. 0.1mL/mL, 10mL vial	Each	1
Flunisolide Nasal Spray 29mcg/spray, 25mL	Each	1
Fluocinolone Acetonide Cream 0.025%, 15gm	Each	1
Fluorescein Sodium Ophthalmic Strips, Sterile	Each	20
Fluoxetine Capsules 20mg	Each	40
Fluticasone Propionate HFA MDI 220mcg/Puff	Each	1
Fluticasone Propionate HFA MDI 44mcg/Puff	Each	1
Folic Acid Tablets 1mg	Each	20

Formula, Infant, 60/40 Powder, 400gm	Each	1
Formula, Infant, Soy and Iron Powder, 366gm	Each	1
Fosphenytoin Sodium Inj., 50mg/mL, 2mL vial	Each	5
Furosemide Inj. 10mg/mL, 10mL vial	Each	5
Furosemide Tablets 40mg	Each	20
Gabapentin Capsules 100mg	Each	20
Gabapentin Capsules 300mg	Each	40
Gentamicin Ophthalmic Solution 3% (3mg/mL), 5mL	Each	1
Glipizide Tablets 5mg	Each	40
Glucagon for Inj. 1mg w/1mL water	Each	1
Glucose Tablets	Each	10
Glyburide Tablets 5mg	Each	20
Graduated Cylinder, 125mL	Each	1
Graduated Cylinder, 30mL	Each	1
Guaifenesin AC Syrup 100mg-10mg/5mL 120mL	Each	1
Guaifenesin DM Syrup, 120mL	Each	2
Guaifenesin Syrup, 120mL	Each	2
Haloperidol Lactate Inj. 5mg/mL, 1mL vial	Each	5
Haloperidol Tablets 1mg	Each	20
Heparin Lock Flush Kit, 100 units/mL, 1mL vial	Each	5
Heparin Sodium Inj. 1000 units/mL, 10mL vial	Each	5
Hydrochlorothiazide Tablets 25mg	Each	40
Hydrocodone Bitartrate/APAP Tablets 5mg/300mg	Each	60
Hydrocortisone Acetate Suppository, 25mg	Each	5
Hydrocortisone Cream 1%, 30gm	Each	2
Hydrocortisone Sod. Succ. Inj. 100mg/2mL vial	Each	1
Hydromorphone Inj. 1mg/mL Carpuject	Each	6
Ibuprofen Oral Drops 15mL	Each	1
Ibuprofen Oral Susp. 100mg/5mL, 120mL	Each	1
Ibuprofen Tablets 400mg	Each	120
Ibuprofen Tablets 600mg	Each	80
Inhalation Chamber Spacer for MDI	Each	2
Inhalation Chamber with Mask, size Medium	Each	1
Insulin Human and Insulin Isophane Susp. 70/30, 10mL vial	Each	1
Insulin NPH 100 units/mL, 10mL vial	Each	2
Insulin Regular 100 units/mL, 10mL vial	Each	2
Insulin, Glargine 10mL	Each	2
Ipratropium Bromide Inhalation Aerosol HFA, 12.9gm	Each	2
Ipratropium Bromide Inhalation Solution 0.2%, 2.5mL ampoule	Each	10
Isoniazid Tablets 300mg	Each	20
Isopropyl Alcohol 70%, 16oz.	Each	1

Isosorbide Dinitrate Tablets 10mg	Each	20
Ketamine HCl Inj. 50mg/mL, 10mL vial	Each	1
Ketoralac Inj. 30mg/mL, 2mL vial	Each	5
Label Printer, Thermal, Desktop (Dymo LabelWriter 450 Turbo), Labels 300/roll	Each	100
Label, Chew Tablets, 1000/box	Each	1
Label, Discoloration of Urine and Feces, 1000/box	Each	1
Label, Drowsiness/No Alcohol, 1000/box	Each	1
Label, External Use Only, 1000/box	Each	1
Label, For the Ear, 1000/box	Each	1
Label, For the Eye, 1000/box	Each	1
Label, For the Nose, 1000/box	Each	1
Label, May Cause Drowsiness, 1000/box	Each	1
Label, No Milk, Dairy, 1000/box	Each	1
Label, Prescription, DHHS	Each	1
Label, Rectal Use, 1000/box	Each	1
Label, Shake Well, 1000/box	Each	1
Label, Take with Food/Milk, 1000/box	Each	1
Label, Take With Water Only, 1000/box	Each	1
Label, Vaginal Use Only, 1000/box	Each	1
Labels, Prescription, DHHS	Each	1
Lactated Ringer's Inj. 1000mL IV bag	Each	5
Lamotrigine Tablets 100mg	Each	20
Latanoprost Ophthalmic Solution 0.005%, 2.5mL	Each	1
Levofloxacin Tablets 500mg	Each	40
Levonorgestrel/Ethinyl Estradiol Tablets 0.15mg/0.03mg	Each	40
Levothyroxine Sodium Tablets 0.05 mg (50mcg)	Each	20
Levothyroxine Sodium Tablets 0.1 mg (100mcg)	Each	20
Lidocaine HCl 1% w/Epinephrine Inj., 10mL vial	Each	5
Lidocaine HCl Inj. 1%, 20mL vial	Each	5
Lidocaine HCl Inj. 1%, 5mL syringe	Each	2
Lidocaine Topical Solution 4%, 50mL	Each	1
Lidocaine Viscous 2%, 100mL	Each	2
Lidocaine/Prilocaine Cream 2.5%/2.5%, 5gm	Each	2
Lisinopril Tablets 10mg	Each	60
Lithium Carbonate Tablets 300mg	Each	40
Loperamide HCl Capsules 2mg	Each	40
Loperamide HCl Solution 1mg/5mL, 120mL	Each	1
Loratadine Tablets 10mg	Each	20
Lorazepam Tablets 1mg UD	Each	20
Losartan Potassium Tablets 25mg	Each	36
Magnesium Sulfate Inj. 50% (500mg/mL), 10mL syringe	Each	2

Mannitol Inj. 25% (12.5gm/50mL), 50mL vial	Each	5
Meclizine HCl Tablets 25mg	Each	40
Medroxyprogesterone Acetate Tablets 10mg	Each	20
Metformin HCl Tablets 500mg	Each	100
Methylergonovine Inj. 0.2mg/mL ampoule	Each	4
Methylphenidate Tablets XR 18mg	Each	20
Methylprednisolone Sodium Succinate Inj. 1000mg (1gm) vial	Each	1
Methylprednisolone Sodium Succinate Inj. 125mg/2mL vial	Each	5
Methylprednisolone Tablets 4mg dosepack	Each	105
Metoclopramide HCl Inj. 5mg/mL, 2mL vial	Each	5
Metoclopramide HCl Tablets 10mg	Each	20
Metoprolol Inj. 1mg/mL, 5mL vial	Each	2
Metoprolol Tartrate Tablets 50mg	Each	40
Metronidazole Inj. 500mg/100mL IV bag	Each	5
Metronidazole Tablets 500mg	Each	40
Miconazole Vaginal Cream 2%, 45gm	Each	2
Midazolam Inj. 5mg/mL, 2mL vial	Each	4
Moisturizing Lotion, 6oz.	Each	2
Montelukast Sodium Tablets 10mg	Each	20
Morphine Sulfate Inj. 10mg/mL, 1mL vial	Each	20
Morphine Sulfate Tablets CR 30mg UD	Each	40
Mortar and Pestle, 8oz, glass	Each	1
Mupirocin Ointment 2%, 22gm	Each	1
Naloxone HCl Inj. 0.4mg/mL, 1mL vial	Each	4
Naproxen Tablets 500mg	Each	40
Needle, 18G, 1.5inch	Each	1
Neomycin/PolyB/Bacitracin HC Ophth Ointment, 3.5gm	Each	3
Nicardipene Inj. 40mg/200mL, IV bag	Each	1
Nifedipine SA Tablets 30mg	Each	20
Nitrofurantoin Monohydrate Capsules 100mg	Each	40
Nitroglycerin Inj. 5mg/mL, 10mL vial	Each	5
Nitroglycerin Ointment 2%, 30gm	Each	1
Nitroglycerin Sublingual Tablets 0.4mg (25 count)	Each	2
Nitroglycerin Transdermal System 0.2mg/hr Patch	Each	6
Nortriptyline HCl Capsules 25mg	Each	20
Nutritional Supplement, Glucose Control (Boost), 8oz.	Each	6
Nutritional Supplement, Powder, Vanilla (Ensure), 14oz.	Each	2
Nystatin Cream 100,000units/gm, 15gm	Each	2
Nystatin Oral Susp. 100,000units/mL, 60mL	Each	1
Olanzapine Oral Disintegrating Tablets 5mg	Each	6
Olanzapine Tablets 5mg	Each	20

Omeprazole Capsule DR 20mg	Each	100
Ondansetron Inj. 2mg/mL, 2mL vial	Each	5
One Touch Ultra Control Solution	Each	2
One Touch ULTRA Test Strips, 50 strips	Each	2
Ophthalmic Irrigating Solution 120mL	Each	2
Oral Electrolyte Solution 33.8oz	Each	2
Oxybutynin HCl Tablets 5mg	Each	20
Oxycodone/Acetaminophen Tablets 5mg/325mg UD	Each	60
Oxymetazoline Nasal Spray 0.05%, 15mL	Each	5
Oxytocin Inj. 10units/mL, 1mL vial	Each	5
Pantoprazole Inj. 40mg/mL vial	Each	2
Penicillin G for Inj., 5 mill units vial	Each	2
Permethrin Cream 5%, 60gm	Each	3
Permethrin Topical Lotion 1% 60mL	Each	3
Petrolatum Jelly, 5gm UD	Each	144
Phenaphtazine Paper	Each	1
Phenobarbital Elixir 20mg/5mL, 473mL	Each	1
Phenobarbital Tablets 32.4mg UD	Each	20
Phenytoin Sodium Capsules ER 100mg	Each	40
Phenytoin Sodium Inj. 50mg/mL, 5mL vial	Each	5
Phenytoin Sodium Oral Susp. 125mg/5mL, 237mL	Each	1
Phytonadione Tablets 5mg (Vitamin K)	Each	20
Pioglitazone Tablets 15mg	Each	20
Piperacillin Sodium/Tazobactam Sodium Inj. 3.375mg vial	Each	2
Potassium Chloride ER Tablets 10mEq (750mg)	Each	20
Potassium Chloride Inj. 2mEq/mL, 10mL vial	Each	5
Prednisolone Acetate Ophth. Susp. 0.12%, 5ml	Each	1
Prednisolone Syrup, 15mg/5mL, 240mL	Each	1
Prednisone Tablets 20mg	Each	40
Prednisone Tablets 5mg	Each	40
Prenatal Vitamins	Each	20
Prochlorperazine Inj. 5mg/mL, 2mL vial	Each	4
Prochlorperazine Maleate Tablets 10mg	Each	20
Prochlorperazine Suppository 25mg	Each	5
Promethazine HCl Inj. 25mg/mL, 1mL vial	Each	5
Promethazine Suppositories 25mg	Each	3
Promethazine Suppositories, Pediatric 12.5mg	Each	3
Propofol Inj. 10mg/mL, 100mL vial	Each	2
Propranolol HCl Inj. 1mg/mL vial	Each	2
Protamine Sulfate 10mg/mL, 5mL vial	Each	5
Pyrazinamide Tablets 500mg	Each	20

Pyridoxine HCl Tablets 50mg	Each	20
Quetiapine Fumarate Tablets 25mg	Each	20
Racinepinephrine Inhalation Solution 0.5mL ampoule	Each	6
Ranitidine HCl Inj. 25mg/mL, 2mL vial	Each	2
Refrigerator, Portable (60 Liter)	Each	1
Rifampin Capsules 300mg	Each	20
Risperidone Tablets 1mg	Each	30
Saline Nasal Spray, 45mL	Each	3
Sennosides Tablets 8.6mg	Each	20
Sharps Container, w/Needle Remover, 1 Quart	Each	1
Silver Sulfadiazine Cream 1%, 50gm	Each	3
Simvastatin Tablets 40mg	Each	20
Sodium Bicarbonate Inj. 8.4% (50mEq/50mL) 50mL syringe	Each	2
Sodium Chloride Inhalation Solution 0.9%, 3mL ampoule	Each	20
Sodium Chloride Inj. 0.9%, 1000mL IV bag	Each	20
Sodium Chloride Inj. 0.9%, 250mL IV bag	Each	5
Sodium Chloride Inj. 0.9%, 500mL IV bag	Each	20
Sodium Chloride Inj. 0.9%, 50mL IV bag	Each	16
Sodium Chloride Inj. 0.9%, Bacteriostatic, 30mL vial	Each	5
Sodium Chloride Irrigation 0.9%, 1000mL	Each	7
Sodium Phosphate Rectal Enema, USP	Each	3
Sodium Polystyrene Sulfonate Suspension 15gm/60mL, 473mL	Each	1
Spironolactone Tablets 25mg	Each	40
Succinylcholine Chloride Inj. 20mg/mL, 10mL vial	Each	1
Sulfacetamide Sodium Ophthalmic Solution 10%, 15mL	Each	2
Sulfamethox/Trimethoprim Oral Susp. 200mg/40mg/5mL, 473mL	Each	1
Sulfamethoxazole/Trimethoprim DS Tablets 800mg/160mg	Each	40
Sulfasalazine DR Tablets, Enteric Coated, 500mg	Each	20
Syringe, 3mL, LL	Each	1
Syringe, Dosing, 10mL	Each	10
Syringe, Dosing, 5mL	Each	10
Syringe/Needle, 1cc, w/28g or 29/g Needle (Safety Tip), Insulin (Latex Free)	Each	60
Tablet Cut and Crush	Each	1
Tears Naturale, Single-Use Bullets	Each	60
Terazosin HCl Capsules 1mg	Each	20
Terbutaline Sulfate Inj. 1mg/mL, 1mL vial	Each	5
Tetanus & Diphtheria Toxoids Abs Inj., Adult, 0.5mL syringe	Each	10
Tetanus & Diphtheria Toxoids Abs Inj., Peds, 1mL vial	Each	2
Tetanus Immune Globulin Inj.m, 250units/syringe	Each	1
Tetracaine Ophthalmic Solution 0.5%, 15mL	Each	1
Tetrahydrozoline HCl Ophthalmic Solution, 0.05%, 15mL	Each	5



Thermometer, Digital (For Refrigerator Monitoring)	Each	1
Thiamine HCl Inj. 100mg/mL, 2mL vial	Each	5
Throat Lozenges	Each	20
Timolol Maleate Ophthalmic Solution 0.5%, 5mL	Each	1
Tobramycin Inj. 40mg/mL, 2mL vial	Each	5
Trazodone HCl Tablets 50mg	Each	40
Triamcinolone Acetonide Cream 0.1%, 15gm	Each	2
Triple Antibiotic Ointment, 15gm	Each	2
Urine Test Strips (Multistix 10 SG), 100 strips	Each	1
Valproic Acid Capsules 250mg	Each	20
Vancomycin HCl Inj. 1gm vial	Each	2
Vecuronium Bromide Inj. 10mg/10mL vial	Each	2
Venlafaxine HCl ER Tablets/Capsules 37.5mg	Each	20
Verapamil Tablets 80mg	Each	60
Vials, Clear View, 20 dram	Each	40
Vials, Clear View, 8 dram	Each	80
Vials, Screw Lock Caps, 20 dram	Each	40
Vials, Screw Lock Caps, 8 dram	Each	80
Warfarin Sodium Tablets 1mg	Each	40
Warfarin Sodium Tablets 5mg	Each	40
Water For Inj., Sterile, 20mL vial	Each	10
Water For Irrigation, Sterile, 1000mL	Each	7
Water, Distilled, 1 gallon (for Rx compounding)	Each	2
Zinc Oxide Ointment, 28gm	Each	3
Zolmitriptan Tablets 5mg	Each	3
Zolpidem Tartrate Tablets 10mg UD	Each	20

General (non-acute) Care / 50-bed / Lab Recommendations		
Item Description	Unit of Measure	Quantity
Analyzer, Urinalysis, Clinitek, Status Plus	Each	1
Analyzer, Clinitek Status Plus Test Table	Each	1
Analyzer, Clinitek Status Plus Carriage	Each	1
Analyzer, Clinitek Status Plus AC Power Adapter	Each	1
Analyzer, Clinitek, Printer Paper, Thermal	Each	2
Analyzer, Clinitek Status Plus Manual	Each	1
Battery, Alkaline, Size AA (1.5 Volt)	Each	7
Analyzer, Clinitek Status Plus AC Power Cord	Each	1
Analyzer, i-STAT 1	Each	1
Analyzer (i-STAT), Printer	Each	1
Analyzer (iStat 300), Printer, Battery, Rechargeable	Each	2

Analyzer (i-STAT), Printer, Paper	Each	1
Analyzer, i-Stat, Printer, AC Power Cord	Each	1
Analyzer (i-STAT), Electronic Simulator	Each	1
Battery, Lithium, Size 9 Volt, Non-Rechargable	Each	2
Timer, 24 Hr, Battery Operated	Each	1
Glucometer Kit (One-Touch Ultra): Glucose Meter	Each	1
One Touch ULTRA Test Strips, 50 strips	Each	1
One Touch Ultra Control Solution	Each	1
Glucometer Kit (One-Touch Ultra): Lancets	Each	10
Glucometer Kit (One-Touch Ultra): Battery, Lithium (3.0 Volt)	Each	1
Cardiac Marker Test Kit (MI 3 in 1 StatusFirst Myoglobin, CK-MB, Troponin I)	Each	5
Pregnancy Test (hCG Urine Test)	Each	5
Urine Test Strips (Multistix 10 SG), 100 strips	Each	1
Thermometer, Traceable	Each	1
Forms, Laboratory Results	Each	100
Log Book, Hematology Manual and Instrument	Each	1
Analyzer, Hematology, Coulter AcT Diff2	Each	1
Analyzer, Hematology, Coulter AcT Diff 2 Manual	Each	1
Analyzer, Hematology, Coulter Waste Tubing	Each	1
Analyzer, Hematology, Coulter AcT Tainer Pickup Tubes Kit	Each	1
Printer, Lexmark, E360D	Each	1
Printer, Lexmark E360H11A Toner	Each	1
Paper, Copy, 8½" x 11", Ream	Each	1
Printer, Laser, Okidata B4600, Power Supply	Each	1
Power Conditioner Box, 3.0 Amp, 120v	Each	1
Power Conditioner Box, 3.0 Amp, 120V, AC Power Cord	Each	1
Analyzer, Blood Chemistry, Piccolo Xpress	Each	1
Analyzer, Blood Chemistry, Piccolo Xpress, Paper (Roll)	Each	1
Analyzer, Blood Chemistry, Piccolo Xpress, Manual	Each	1
Pipette Tip, 0.1ml, Disposable	Each	1
Pipette, Micro, 0.1ml	Each	1
Analyzer, Blood Chemistry, Piccolo Xpress, AC Power Cord	Each	1
Surge Protector, UPS	Each	1
Tool, Screwdriver, Pocket, 4 in 1	Each	1
Alcohol Pad, Isopropyl, 2" x 2", Sterile	Each	200
Wooden Applicators, 6"	Each	1000
Bag, Bio-Hazard, Specimen, 6" x 9"	Each	200
Bag, Infectious Waste, Red, 25" X 34"	Each	25
Binder, 3-Ring, 1", Black	Each	1
Cleanser, Hand, BZK Antiseptic, Single Use	Each	100
Clipboard, Plastic	Each	2

Copy of CLIA License	Each	1
Container, Waste Drainage, 10L	Each	1
Coulter diff AcT Tainer Reagent Kit	Each	1
Sharps Container, w/Needle Remover, 1 Quart	BX	3
Gloves, Examination, Nitrile, Large (Powder Free & Latex Free)	Each	100
Gloves, Examination, Nitrile, Medium (Powder Free & Latex Free)	Each	100
Gloves, Examination, Nitrile, X-Large (Powder Free & Latex Free)	Each	100
Goggles, Safety, Chem Splash	Each	2
Hand Sanitizer (Purell® Instant Hand Sanitizer, 12 oz.)	Each	1
Rocker, Tabletop Hemo-Dyne, 14 Tube Cap	Each	1
IV, Starter Set	Each	100
Lab Coat, Knee Length, Long Sleeve, Medium	Each	6
Lab Coat, Knee Length, Long Sleeve, Large	Each	6
Lab Coat, Knee Length, Long Sleeve, X-Large	Each	6
Needle, Blood Collection, 23G x 3/4"x12"	Each	100
Needle, Blood Collection, 21G x 1-1/4"	Each	200
Arterial Blood Gas Sampling Kit	Each	25
Shears, Trauma	Each	1
Sponge, Gauze, 4" x 4", Non-sterile	Each	200
Hemocult® Test Kit	Each	100
Test Kit, Drug Abuse Panel (DOA), 25 Tests	Each	1
Tube, Capillary, 100 mcl, Lithium Heparin	Each	100
Tube, Blood Collection, EDTA 4ml, Purple	Each	100
Tube, Blood Collection, Green Top, Heparin, 4ml	Each	100
Tube, Blood Collection, Red Top 7ml (Vac-U-Tainer)	Each	100
Tube, Blood Collection, (Vac-U-Tainer Barrel)	Each	250
Tube, Blood Collection, Holder (Vac-U-Tainer)	Each	1
Urine Collection Kit (Easy Catch)	Each	25
Wash Bottle, Nalgene, 500ml	Each	1
Microscope, Binocular w/Light Source	Each	1
Microscope, Binocular, Spare Bulb	Each	1
Microscope, Glass Slide, 25mm x 75mm	Each	144
Microscope, Glass Slide, Cover (1 oz. box)	Each	200
Microscope, Lens Paper (1cm x 15 cm), 50 Sheets/Pack	Each	50

## 250-Bed Footprint

Medical Staffing for 250-bed footprint	24 hours
Physician	2
Advanced providers (PA / NP)	4
Patient Care Providers (Combination of Nurses / Intermediate Care Technicians / EMTs / Paramedics)	60
<b>Total</b>	<b>66</b>

### Note on Personal Protective Equipment

Based on the current COVID-19 situation and availability of PPE, CDC has specific recommendations PPE use. Please refer to current CDC guidance to ensure that all staff (e.g., security, support staff, logistics, medical providers) caring for patients with COVID-19 have appropriate PPE. PPE is a component of an overall infection prevention and control strategy that includes administrative and environmental controls in addition to hand hygiene, PPE and other measures to ensure safe provision of care and limiting the risk of nosocomial spread of infection. Please refer to CDC current guidance for infection prevention and control strategies.

It is recommended that each site measure amount of PPE at the beginning and end of each day and monitor the burn rate of PPE on a daily basis. The online [CDC Personal Protective Equipment \(PPE\) Burn Rate Calculator](#) is a spreadsheet-based model that provides information for healthcare facilities to plan and optimize the use of PPE for response to coronavirus disease 2019 (COVID-19). This tool can also be used for planning PPE use outside the context of COVID-19, where PPE shortages may also occur due to supply chain issues related to the COVID-19 response (e.g. manufacturing facilities).

Based on previous experience the table below is a reference for the potential burn rate of PPE for a General (non-acute) Care 50-bed site for 10 days.

Item	Qty	Unit of measure
XL Exam Gloves 14-680C	3000	each
L Exam Gloves 14-678C	4000	each
M Exam Gloves	4000	each
Small Exam Gloves	4000	each
3 M 1860 Respirators (Regular)	4000	each
3M 1860 Respirators (Small)	3000	each
10 Pack Cover Gowns	60	10-Pack
Earloop Surgical Mask	40	Box
Face Shields	1000	each
Hand Sanitizer 937916	100	Bottles
Yellow Isolation Gowns (XL)	2000	each

Yellow Isolation Gowns (l)	2000	each
Coveralls (non Tyvek)	2000	each
Tyvek Coveralls (XL)	200	each
Tyvek Coveralls (L)	200	each
Tyvek Coveralls (M)	200	each

General (non-acute) Care / 250-bed / Medical-Biomed Recommendations		
Item Description	Quantity	Unit of Measure
AED, Defibrillator	1	Each
Aneroid, BP Cuff, Adult	5	Each
Aneroid, BP Cuff, Adult	5	Each
Aneroid, BP Cuff, Adult	6	Each
Aneroid, BP Cuff, Child	5	Each
Aneroid, BP Cuff, Child	5	Each
Aneroid, BP Cuff, Child	6	Each
Aneroid, BP Cuff, Infant	5	Each
Aneroid, BP Cuff, Infant	5	Each
Aneroid, BP Cuff, Infant	6	Each
Aneroid, BP Cuff, Obese	5	Each
Aneroid, BP Cuff, Obese	2	Each
Aneroid, BP Cuff, Obese	6	Each
Anti-Microbial Solution, 4%, 32 oz.	1	Pkg 12
Arm Bands, Staff ID (20 PKG of 5 =100)	100	Pkg 5
Aspirator, Portable w/ Charger	4	Each
Backboard (Adult) w/ Straps	5	Each
Backboard (Child) w/ Straps	3	Each
Bag, Ambu, Adult, Disposable w/ mask	6	Pkg 6
Bag, Ambu, Infant, Disposable w/ mask	3	Each
Bag, Ambu, Pediatric, Disposable w/ mask	7	Each
Bag, Biohazard Specimen	1000	Each
Bag, Body (Adult)	1	Pkg 10
Bag, Body (Child)	10	Each
Bag, Hamper	36	Each
Bag, Infectious Waste	10	Pkg 100
Bag, Patient Belongings	500	Each
Bag, Patient Belongings (2 EA x 25 x 10)	500	Each
Bag, Trash, Liner, Clear	1000	Each
Bag, Urinary Meter, 500mL	3	Pkg 10
Bag, Urinary, Drainage	3	Pkg 20
Band, ID (Adult)	500	Each

Band, ID (Child)	2	Pkg 250
Basin, Emesis	1250	Each
Basin, Emesis (50 x 5)	250	Each
Basin, Wash, Round	300	Each
Battery Pack, AED Defibrillator	1	Each
Battery, Alkaline, Size AA (80 EA)	80	Each
Battery, Alkaline, Size AAA	1	Pkg 24
Battery, Alkaline, Size AAA (168 EA Total)	1	Case 144
Battery, Alkaline, Size C (64 EA)	64	Each
Battery, Alkaline, Size D (184 EA)	184	Each
Bed, Bariatric Set 600 lbs	5	Each
Bed, General Use (GUB)	200	Each
Bed, Hospital, Adjustable	10	Each
Bed, Westcot (Standard)	50	Each
Bedpan	50	Each
Bedpan (50 x 5)	250	Each
Binder, 3 Ring, 1"	24	Each
Binder, 3 Ring, 2"	24	Each
Binder, 3 Ring, 3"	5	Each
Binder, 3 Ring, 3"	24	Each
Blanket, Cotton	150	Each
Blanket, Cotton	250	Each
Blanket, Emergency	144	Each
Blanket, Emergency	250	Each
Blanket, Space, Mylar	500	Each
Blanket, Wool Blend (90 x 3)	270	Each
Bleach, Clorox	0	Each
Book, Record	10	Each
Bottle, Nursing, Starter, Kit	25	Each
Bottle, Spray, Quart, w/Trigger	18	Each
Bowl, 12 oz.	2000	Each
Box, File Storage w/Lid	25	Each
Brief, Adult, Bariatric (128 Ea Total)	4	Case 32
Brief, Ultra, Adult, Extra Large	2	Case 80
Brief, Ultra, Adult, Large	2	Case 80
Brief, Ultra, Adult, Medium	192	Each
Brief, Ultra, Adult, Small	192	Each
Broom, Push (Two Piece)	2	Each
Broselow Bag (Ped Resuscitation Sys.)	2	Each
Bucket, 3 Gallon, Pour Spout, w/Handle	12	Each
Bucket, Mop, w/Ringer	6	Each

Bulb, Light, 120v, RS 60W	72	Each
Bulb, Light, Perimeter Flood Lighting	10	Each
Bungee Cord Assortment	48	Each
Cable Ties, Black	15	Pkg 100
Calculator, Metric Conversion	11	Each
Can, Trash, 32 Gallon	15	Each
Can, Trash, Lid, 32 Gallon	15	Each
Can, Trash, Lid, Red, 32 Gallon	15	Each
Can, Trash, Red, 32 Gallon	15	Each
Cane, Quad (700 lbs)	5	Each
Canister, Suction Tubing	100	Each
Canister, Suction, 800CC	48	Each
Cannula Cushion PED, 7ft tube, CS/50	5	Case 50
Cannula Tubing (Adult)	10	Case 50
Case, Contact Lens	30	Each
Catheter IV, 18G X 1 1/4", Green Safety Tip	1	Pkg 200
Catheter IV, 20G X 1 1/4", Pink Safety Tip	1	Pkg 200
Catheter Kit, Foley Tray, 18fr, Closed System	20	Each
Catheter Kit, Foley, Tray, 16 Fr Closed System	100	Each
Catheter Plug & Drain Tube Protector	1	Case 100
Catheter, Foley Tray, 6FR (Child)	1	Case 10
Catheter, IV, 22G x 1"	100	Each
Catheter, IV, 24G x 3/4"	2	Bx 50
Catheter, Self, 18FR (Robnell)	10	Each
Catheter, Urinary, External Large	2	Pkg
Catheter, Urinary, External Medium	2	Pkg
Catheter, Urinary, External Small	2	Pkg
CaviWipes	2	Containers
Chair, Metal, Folding	400	Each
Chart Holder, Patient, Plastic	48	Each
Chart Holder, Patient, Plastic	250	Each
Chart, Pain, Childrens	5	Each
Chest, Ice 48 QT	6	Each
Cleaner, Floor, Powdered	2	Each
Clipboard, 9" x 12.5"	25	Each
Clipboard, 9" x 12.5"	25	Each
Clips, Binder, Medium	5	Pkg 12
Clips, Binder, Medium	24	Pkg 12
Clips, Paper, Jumbo	5	Pkg 100
Clips, Paper, Jumbo	11	Pkg 100
Comb, Two-Sided	252	Each

Commode, Bedside	5	Each
Commode, Bedside (1000 lbs)	5	Each
Compressor, Pulmo-Aide, Aerosol	6	Each
Container, Action Packer	5	Each
Container, Specimen	1	Pkg 100
Cot, Toddler	25	Each
Cover, Shoe, Non Skid	20	Bx 100
CPAP Machine	5	Each
CPAP Machine	5	Each
Crib, Portable (12 Ea. Per triwall - Total 24)	12	Each
Cup, Denture w/ Lid	25	Each
Cup, Denture w/ Lid	250	Each
Cup, Hot / Cold, 12 oz.	4000	Each
Cup, Medicine	10	Pkg 100
Cup, Toddler	50	Each
Cutlery Combo Pack	8	Case 250
Cylinder, Oxygen (D)	5	Each
Cylinder, Oxygen (E)	7	Each
Cylinder, Oxygen (M6)	3	Each
Cystoscopy Irrigation Set	5	Pkg 20
Diapers, Baby, (Large - Size 4)	120	Each
Diapers, Baby, (Medium - Size 3)	1	Pkg 192
Diapers, Baby, (Small - Size 2)	364	Each
Diapers, Baby, (XXLarge - Size 6)	75	Each
Disinfectant, Cleaning (Microcide)	12	Each
Divider, Binder, Alphabet	5	Each
Divider, Binder, Alphabet	24	Each
Dolly, Handtruck	2	Each
Dolly, Trash Can	30	Each
Door Stop, Rubber	12	Each
Drape, Disposable (Sterile)	3	Pkg 50
Dressing Change Tray (Kit Wound Dressing Sub)	12	Each
Dressing, DuoDERM	24	Pkg 5
Ear Plugs	750	PAIR
Easel, Flip Board	8	Each
Electrical Distribution System	1	Each
Envelope, Manila, 9" x 12"	10	Pkg 100
Feminine Hygiene Kits (KT=16 EA x 5 =80))	5	KT
Fire Extinguishers	8	Each
Fit Test Kit (N95 Mask)	3	Each
Flashlight	5	Each



Flashlight	60	Each
Folder, Manila	5	Pkg 100
Gate, Child 6-Panel	12	Each
Glasses, Safety (Large)	2	Pkg 20
Glasses, Safety (Small)	2	Pkg 20
Gloves, Exam, Nitrile, Powder Free, Large	500	Each
Gloves, Exam, Nitrile, Powder Free, Large	1000	Each
Gloves, Exam, Nitrile, Powder Free, Large	2000	Each
Gloves, Exam, Nitrile, Powder Free, Medium	500	Each
Gloves, Exam, Nitrile, Powder Free, Medium	1000	Each
Gloves, Exam, Nitrile, Powder Free, Medium	2000	Each
Gloves, Exam, Nitrile, Powder Free, Small	500	Each
Gloves, Exam, Nitrile, Powder Free, Small	1000	Each
Gloves, Exam, Nitrile, Powder Free, Small	2000	Each
Gloves, Surgeons, Sterile, Non-Latex, Size 6.5 (PAIR	100	Each
Gloves, Surgeons, Sterile, Non-Latex, Size 7.0 (PAIR	100	Each
Gloves, Surgeons, Sterile, Non-Latex, Size 7.5 (PAIR	100	Each
Gloves, Surgeons, Sterile, Non-Latex, Size 7.5 (PAIR	400	Each
Gloves, Surgeons, Sterile, Non-Latex, Size 8.0 (PAIR	100	Each
Gloves, Surgeons, Sterile, Non-Latex, Size 8.5 (PAIR	50	Each
Glucometer, Lancets	8	Pkg 100
Glucometer, One Touch Ultra II, Test Strips	800	Each
Glucometer, One Touch, Ultra II	8	Each
Gown, Patient, Child (Large)	72	Each
Gown, Patient, Child (Medium)	72	Each
Gown, Patient, Child (Small)	72	Each
Gown, Patient, Obesity	5	Pkg 12
Gown, Patient, Solid	300	Each
Gown, Provider, Impervious	350	Each
Hamper, Stand, Single	10	Each
Hand Sanitizer, Foam	480	Each
Head Set, Magnifying Glass and Light	2	Each
Headlamp, LED	2	Each
Headlamp, LED	10	Each
Hi-Lighter Pack (4 colors)	5	Pkg
Hooks, Shower Curtain	30	Pkg 12
Humidifier	6	Each
Irrigating Kit, Type 1, w/Syringe	10	Pkg 20
IV Administration Kit	1	Case 50
IV Set (Child)	1	Pkg 50
IV Starter Kit (Adult)	2	Pkg 100

Jug, Collapsible, 5 Gal.	6	Each
Kit, Wound Dressing (Change Dressing Tray)	12	Each
Labels, 1" x 3"	20	Pkg 250
Labels, 1" x 3"	40	Pkg 250
Laundry Detergent	4	Each
Lid, Cup, Hot / Cold, 12 oz.	2	Pkg 2,000
Lift, Patient w/ Sling (450 lbs)	1	Each
Light, Goose Neck	60	Each
Lighting, Perimeter Flood	18	Each
Litter Stands, Support, Pair	1	Each
Litter, De-Con Mesh Type	4	Each
Lubricant, Surgical	12	Each
Marker, Expo, 6/set w/ eraser	5	Each
Marker, Expo, 6/set w/ eraser	10	Each
Marker, Fine Point (sharpie)	10	Pkg 12
Mask, Cone (3M)	5	Case 120
Mask, CPAP (Large)	5	Each
Mask, CPAP (Large)	5	Each
Mask, CPAP (Medium)	5	Each
Mask, CPAP (Medium)	5	Each
Mask, CPAP (Small)	5	Each
Mask, CPAP (Small)	5	Each
Mask, Duck (Regular)	2	Box 35
Mask, Duck (Small)	2	Box 35
Mask, Non-Rebreather (Adult)	2	Pkg 50
Mask, Non-Rebreather (Child)	200	Each
Mask, Surgical	5	Box 50
Mask, Surgical	6	Box 50
Mask, Surgical	18	Box 50
Mask, Surgical	12	Box 50
Mask, Surgical	750	Each
Mat, Child	24	Each
Meter, Peak Flow	10	Each
Meter, Peak Flow, Mouthpiece (Adult)	100	Each
Meter, Peak Flow, Mouthpiece (Peds)	100	Each
Mop, Wet, Handle	6	Each
Mop, Wet, Head	2	Pkg 6
Name, Badge Holder	1	Pkg 50
Napkins	2	Pkg 400
Needle, Hypodermic, 20G x 1 1/2"	1	Case 1000
Notepads, White	5	Pkg 12

Notepads, White	7	Pkg 12
OB Kit	2	Each
Ostomy, Closed - End Pouch	1	Pkg 30
Ostomy, Drainable Pouch	5	Pkg 10
Ostomy, Wafer	3	Pkg 10
OxImeter, Pulse	12	Each
OxImeter, Pulse, Carrying Case	12	Each
Oxygen Concentrator	6	Each
Oxygen Cylinder Cart	12	Each
Oxygen Nebulizer, Handheld	1	Pkg 50
Oxygen, Cylinder, Wrench	12	Each
Oxygen, Hose	6	Each
Oxygen, MiniLator	6	Each
Oxygen, Regulator, D	15	Each
Oxygen, Tubing, 100'	6	Each
Pacifiers, Orthodontic, Silicone (Large)	4	Pkg 25
Pack, Cold (Instant)	2	Pkg 50
Pack, Warm Solar-First Aid Size	2	Pkg 24
Pad, ABD	1	Pkg 360
Pad, Chux, Absorbent	300	Each
Pad, Chux, Absorbent	500	Each
Pad, Convuluted (Egg crate)	24	Each
Pad, Easel	8	Pkg 2
Pads, Gauze (Sterile)	1	Case 3000
Pads, Mattress, Crib	144	Each
Pallet, Hand Jack	2	Each
Paper, Copy 8.5 x 11 (1 ream)	5	Pkg 500
Paper, Copy 8.5 x 11 (1 ream)	22	Pkg 500
Paste, Stomahesive 2oz	10	Each
Patient lift, 1000 lb. Hydraulic w /washable sling	1	Each
Pens, Standard, Black / Blue	5	Box 12
Pens, Standard, Black / Blue	29	Box 12
Pillow (126 EA)	252	Each
Pillow (BEDPACK 2 EA per bag x 25)	500	Each
Pillow Case, Disposable (2 EA per 25 x 5))	500	Each
Pillow Case, Disposable (200 EA per x 5)	1000	Each
Pillow Case, Disposable (5 CS x 100)	500	Each
Plate, Dinner, Heavyweight ( 4 PKG per CS x 4)	16	Pkg 125
Plugs, Child Protective	120	Each
Power Cord, Electric, 100'	26	Each
Power Cord, Electric, 50'	32	Each

Power, Outlet Box, 6-Outlet Surge Type w/Cord	60	Each
Prep Pad, Alcohol	2	Pkg 3000
Privacy Screen, 3 Fold Panel ( 15 EA per)	45	Each
Protective Underwear Pullups, Extra Large	3	Pkg 56
Protective Underwear Pullups, Large	2	Pkg 72
Protective Underwear Pullups, Medium	2	Pkg 80
Protective Underwear Pullups, Small	2	Pkg 88
Protectors, Paper Sheet, Non-Glare	10	Pkg 50
Protectors, Paper Sheet, Non-Glare	12	Pkg 50
Razor, Disposable	300	Each
Repellent, Insect	252	Each
Rope Nylon	5	Each
Safety Pin, Large	5	Pkg 144
Safety Pin, Large	2	Pkg 144
Safety Pin, Medium	2	Pkg 144
Scissor, Lister	5	Each
Scissor, Lister	10	Each
Scissor, Lister	2	Each
Scissors	10	Each
Set, Gravity Feeding	2	Pkg 30
Shampoo, Personal	250	Each
Sharps Container, Large	1	Each
Sharps Container, Large	12	Each
Sharps Container, Small	5	Each
Sharps Container, Small	48	Each
Shaving Cream, Non-Aerosol	1	Case 144
Sheet, Bed, White, Disposable	500	Each
Sheet, Bed, White, Disposable	1000	Each
Sheet, Bed, White, Disposable( 2 ea X 25 X 10)	500	Each
Shield, Face (2 X 96)	192	Each
Shower Curtain	30	Each
Shower Seat w/Back	4	Each
Shower Seat w/Back (700 lbs)	5	Each
Sign Language Board	3	Each
Slide Board, PT Transfer	2	Each
Sling, Patient Lift, 450 lbs.	5	Each
Sling, Patient Lift, Washable, 1000 lbs.	5	Each
Soap, Bar (50 bags x 5)	250	Each
Soap, Lotion	12	Pkg 12
Stand, IV	50	Each
Staple Remover	5	Each

Staple Remover	11	Each
Stapler	5	Each
Stapler	11	Each
Staples	5	Case 5000
Staples	11	Case 5000
Station, Hand Wash ( 2 EA Per)	6	Each
Acc.Accessible	2	Each
Step Stool	4	Each
Stethoscope	5	Each
Stethoscope	10	Each
Stethoscope	5	Each
Stickers, Kids (Rolls)	5	Each
Stockinette 4" Roll	10	Each
Straw, Drinking	8	Box 500
Stretcher (guerney)	1	Each
Stretcher, Bariatric (guerney)	1	Each
Stretcher, IV Rod	2	Each
Suction Catheter 14 FR	1	Case 100
Sunblock	21	Case 12
Suture Kit, Laceration Tray (2 X 16)	32	Each
Suture, Monosof 4-0 18" black PC-3/PC-11 needle	1	Box 12
Suture, Monosof 5-0 18" black p-3/p-13 needle	1	Box 12
Syringe, Luer-Lock, 5cc	600	Each
Syringe, Luer-Lock, Disposable 10cc	3	Pkg 100
Syringe, Piston 60cc	2	Case 50
Table, Folding (9 EA x 6)	54	Each
Tag, Triage	1	Pkg 500
Tape Dispenser w/ 6 rolls of tape	5	Each
Tape Dispenser w/ 6 rolls of tape	11	Each
Tape, Coban, 1"	90	Each
Tape, Coban, 4"	54	Each
Tape, Duct	24	Each
Tape, Electrical	12	Each
Tape, Masking	24	Each
Tape, Surgical, Durapore 1"	6	Box 12
Tape, Surgical, Medipore 2"	12	Box 6
Tarp	18	Each
Thermometer, Bat Powered w/Probe (Welch Allyn)	15	Each
Thermometer, Probe Cover (Welch Allyn)	500	Each
Thermometer, Probe Cover (Welch Allyn)	3000	Each
Tissue, Facial	360	Each

Tissue, Facial (50 x 5)	250	Each
Toilet Brush & Cup Combo	12	Each
Toilet Paper	288	Each
Toilet Paper (50 x 5)	250	Each
Tongue Depressor	6	Pkg 500
Tongue Depressor	2	Pkg 500
Tool Kit	1	Each
Toothbrush, Adult	2	Case 72
Toothbrush, Adult (50 x 5)	250	Each
Toothbrush, Child	50	Each
Toothpaste	432	Each
Tourniquets	250	Each
Tourniquets	250	Each
Towel, Bath, Cotton	360	Each
Towel, Bath, Cotton ( 60 x 5)	300	Each
Towel, Bath, Cotton (2 EA x 25 x 10)	500	Each
Towel, Paper Roll	4	Case 30
Towel, Paper, Folded (Brick)	5	Each
Towel, Paper, Folded (Brick)	120	Each
Towel, Paper, Folded (Brick) (50 x 5)	250	Each
Towelettes, Antimicrobial	15	Pkg 1000
Transfer Bench w/ Back, 700lb	5	Each
Trauma Pack, Back Pack, Empty	4	Each
Trauma Pack, Back Pack, Full	4	Each
Trauma Pack, Bag, Empty	4	Each
Trauma Pack, Bag, Full	4	Each
Tray, Tracheostomy Care Kit	1	Pkg 20
Tube, Nasal Gastric (14FR)	1	Case 50
Tube, Nasal Gastric (16FR)	1	Pkg 50
Tube, Yankauer	2	Pkg 50
Tubing, CPAP 6 ft	5	Each
Urinal, Male, Disposable	1	Case 50
Walker, 300 lbs	4	Each
Walker, 700 lbs	5	Each
Walkie-Talkie Set	8	Each
Wash Cloth, Cotton, White	300	Each
Wash Cloth, Cotton, White (50 x 10)	500	Each
Wash Cloth, Disposable, Face	2	Case 500
Wash Cloth, Disposable, Face (5 CS per)	25	Case 500
Water, Sterile	1	Case 20
Wedge, Foam	2	Each

Wheel Kit, Walker, 700 lbs.	5	Pair
Wheelchair, 22"	2	Each
Wheelchair, 26"	5	Each
Wheelchair, 18"	4	Each
Wheelchair, 24"	3	Each
Wipes, Baby (Tub)	50	Each

General (non-acute) Care / 50-bed / Pharmacy Recommendations			
Item Description	Brand Name	Unit of Measure	Qty
Acetaminophen Infant Drops 100mg/1mL, 15mL	Tylenol	Each	5
Acetaminophen Oral Susp. 160mg/5mL, 120mL	Tylenol	Each	6
Acetaminophen Suppositories 120mg	Tylenol	Each	12
Acetaminophen Suppositories 325mg	Tylenol	Each	12
Acetaminophen Tablets 325mg	Tylenol	Each	400
Acetaminophen w/Codeine Tablets 300mg/30mg UD	Tylenol/Cod #3	Each	100
Acetazolamide Tablets 250mg	Diamox	Each	100
Acyclovir Capsules 200mg	Zovirax	Each	200
Adenosine Inj. 3mg/mL, 2mL vial	Adencard	Each	15
Afterbite Bee Sting	Afterbite	Each	1
Albendazole Tablets 200mg	Albenza	Each	28
Albuterol Inhalation Solution 0.083%, 3mL ampoule	Proventil	Each	100
Albuterol Metered Dose Inhaler, HFA	Proventil	Each	25
Albuterol Sulfate Syrup 2mg/5mL, 480mL	Ventolin	Each	1
Alcohol Prep Pad	Alcohol	Each	200
Allopurinol Tablets 100mg	Zyloprim	Each	100
Alteplase 50mg Vial (29 mil units)	Ateplase	Each	2
Amiodarone HCl Inj., 150mg/3mL vial	Cordarone	Each	25
Amiodarone HCl Tablets 200mg	Cordarone	Each	90
Amlodipine Tablets 5mg	Novasc	Each	180
Amoxicillin Capsules 250mg	Amoxil	Each	500
Amoxicillin Oral Susp. 250mg/5mL, 150mL	Amoxil	Each	6
Amoxicillin/Clavulanic Oral Susp. 200mg/28.5mg/5mL, 100mL	Augmentin	Each	12
Amoxicillin/Clavulanic Tablets 875mg/125mg	Augmentin	Each	100
Amphetamine Mixed Salts Capsules XR 5mg	Adderall XR	Each	100
Ampicillin Sodium Inj. 1gm vial	Ampicillin	Each	10
Antacid Liquid Regular Strength 12oz.	Maalox	Each	6
Antipyrine/Benzocaine Otic Solution	Auralgan	Each	6
Artificial Tears Ophthalmic Solution, 15mL	Liquifilm	Each	6
Aspirin Chewable Tablets 81mg	Aspirin	Each	432
Aspirin Tablets 325mg	Aspirin	Each	500

Atenolol Tablets 50mg	Tenormin	Each	100
Atropine Sulfate Inj. 0.1mg/mL, 10mL syringe	Atropine	Each	10
Azithromycin Suspension 200mg/5mL, 30mL	Zithromax	Each	8
Azithromycin Tablets 250mg, 3 x 6's	Z-Pak	Each	12
Bacitracin Ointment 0.9gm, UD	Bacitracin	Each	144
Baclofen Tablets 10mg	Lioresal	Each	100
Beclomethasone Dipropionate Inhaler 40mcg, 8.7gm	Qvar	Each	5
Benzoin Compound Tincture, 120mL	Benzoin	Each	1
Benzotropine Mesylate 1mg/mL, 2mL ampoule	Cogentin	Each	5
Benzotropine Mesylate Tablets 1mg	Cogentin	Each	100
Bisacodyl Suppositories 10mg	Dulcolax	Each	24
Bisacodyl Tablets 5mg	Ducolax	Each	100
Bismuth Subsalicylate Tablets 262mg UD	Pepto Bismol	Each	90
Bottle, Plastic, Amber, Liquid, 120mL	Bottle	Each	100
Brimonidine Tarate Ophth. Sol. 0.2%, 5mL	Alphagan P	Each	5
Brinzolamide Ophthalmic Suspension 1%, 10mL	Azopt	Each	5
Brush, Cylinder Cleaning, Medium	Cylinder Brush	Each	1
Bupivacaine HCl Inj. 0.5%, 30mL vial	Marcaine	Each	25
Bupropion HCl XR Tablets 150mg	Wellbutrin XR	Each	60
Calamine Lotion, Phenolated, 6 oz.	Calamine	Each	6
Calcium Carbonate Chewable Tablets 500mg	Tums	Each	300
Calcium Chloride Inj. 10% (100mg/mL), 10mL syringe	Calcium Chloride	Each	10
Carbamazepine Chew Tablets 100mg	Tegretol	Each	100
Carbamazepine Tablets 200mg	Tegretol	Each	200
Carbidopa/Levodopa Tablets 25mg/250mg	Sinemet	Each	100
Carpujet Holder	Carpujet Holder	Each	2
Carvedilol Tablets 12.5mg	Coreg	Each	100
Cefazolin Sodium Inj. 1gm vial	Ancef	Each	25
Ceftriaxone Sodium Inj. 1gm vial	Rocephin	Each	20
Cephalexin Capsules 500mg	Keflex	Each	400
Cephalexin Oral Susp. 250mg/5mL, 200mL	Keflex	Each	2
Cetirizine HCl Syrup 1mg/1mL, 120mL	Zyrtec	Each	2
Charcoal, Activated with Sorbitol, 240mL	Charcoal	Each	3
Ciprofloxacin HCl Ophth. Sol. 0.3% (3.5mg/mL), 5mL	Ciloxan	Each	5
Ciprofloxacin Tablets 500mg	Cipro	Each	400
Citalopram Tablets 10mg	Celexa	Each	100
Clindamycin HCl Capsules 150mg	Cleocin	Each	200
Clindamycin Phosphate Inj. 150mg/mL, 4mL vial	Cleocin	Each	25
Clonazepam Tablets 0.5mg UD	Klonopin	Each	100
Clonidine HCl Tablets 0.1mg	Catapres	Each	200
Clopidogrel Bisulfate Tablets 75mg	Plavix	Each	180



Condom, Lubricated	Trojan	Each	24
Conjugated Estrogens Tablets 0.625mg	Premarin	Each	100
Counting Tray & Spatula	Counting Tray	Each	5
Cyanocobalamin Injection 1000mcg/mL, 1mL vial	Vitamin B-12	Each	25
Cyclobenzaprine HCl Tablets 10mg	Flexeril	Each	200
Cyclopentolate HCl Ophthalmic Solution 1%, 15 mL	Cyclogel	Each	2
Dexamethasone Sodium Phosphate Inj. 4mg/mL, 5mL vial	Decadron	Each	25
Dextrose 5% & Sodium Chloride 0.45% Inj., 1000mL IV bag	Dextrose/Na Cl	Each	24
Dextrose 5% & Sodium Chloride 0.9% Inj., 1000mL IV bag	Dextrose/Na Cl	Each	24
Dextrose Inj. 5%, 50mL IV bag	Dextrose	Each	80
Dextrose Inj. 50%, 50mL syringe	Dextrose	Each	20
Prescription Blanks, 100/pad	Rx Pad	Each	1000
Diaper Rash Ointment, 30gm	Desitin	Each	6
Diazepam Inj. 5mg/mL, 2mL Carpuject	Valium	Each	10
Diazepam Tablets 5mg UD	Valium	Each	100
Dibucaine Ointment 1%, 30gm	Nupercainal	Each	5
Diclofenac Sodium Ophthalmic Solution 0.1%, 5mL	Voltaren	Each	2
Digoxin Inj. 0.25mg/mL, 2mL ampoule	Lanoxin	Each	10
Digoxin Tablets 0.125mg	Lanoxin	Each	100
Diltiazem HCl Inj. 5mg/mL, 5mL vial	Cardizem	Each	10
Diltiazem HCl IR Tablets 60mg	Cardizem	Each	100
Diltiazem HCl XR Capsules 120mg	Cardizem SR	Each	90
Diphenhydramine Caplets 25mg	Benadryl	Each	300
Diphenhydramine Elixir 12.5mg/5mL, 120mL	Benadryl	Each	4
Diphenhydramine HCl Inj. 50mg/mL, 1mL vial	Benadryl	Each	25
Divalproex Sodium DR Tablets 250mg	Depakote	Each	100
Dobutamine HCl Inj. 12.5mg/mL, 20mL vial	Dobutamine	Each	10
Dopamine HCl Inj. 40mg/mL, 10mL vial	Intropin	Each	25
Doxycycline Hyclate Tablets/Capsules 100mg	Vibramycin	Each	100
Enalapril Inj. 1.25mg/mL, 2mL vial	Vasotec	Each	10
Enoxaparin Inj. 40mg/0.4mL syringe	Lovenox	Each	10
Epinephrine Auto Injector 0.3mg	Epi-Pen Adult	Each	4
Epinephrine Auto Injector, Jr, 0.15mg	Epi-Pen Jr	Each	4
Epinephrine Inj. 1:1,000 (1mg/mL), 30mL vial	Adrenalin	Each	1
Epinephrine Inj. 1:10,000 (0.1mg/mL), 10mL syringe	Adrenalin	Each	20
Erythromycin DR Tablets, Enteric Coated, 250mg	Ery-tab	Each	100
Erythromycin Ophth. Oint. 0.5% (5mg/gm), 3.5gm Tube	Ilotycin	Each	6
Ethambutol HCl Tablets 400mg	Myambutol	Each	100
Etomidate HCl Inj. 2mg/mL, 20mL vial	Amidate	Each	20
Eugenol 1/8 oz	Eugenol	Each	1
Famotidine Tablets 20mg	Pepcid	Each	200

Fentanyl Citrate Inj. 50mcg/mL, 2mL vial	Sublimaze	Each	5
Ferrous Gluconate Tablets 324mg	Iron Supplement	Each	100
Fluconazole Tablets 200mg	Diflucan	Each	100
Flumazenil Inj. 0.1mL/mL, 10mL vial	Romazicon	Each	1
Flunisolide Nasal Spray 29mcg/spray, 25mL	Nasarel	Each	6
Fluocinolone Acetonide Cream 0.025%, 15gm	Synalar	Each	6
Fluorescein Sodium Ophthalmic Strips, Sterile	Fluorescein	Each	100
Fluoxetine Capsules 20mg	Prozac	Each	200
Fluticasone Propionate HFA MDI 220mcg/Puff	Flovent	Each	6
Fluticasone Propionate HFA MDI 44mcg/Puff	Flovent	Each	6
Folic Acid Tablets 1mg	Folic Acid	Each	100
Formula, Infant, 60/40 Powder, 400gm	Similac PM 60/40	Each	6
Formula, Infant, Soy and Iron Powder, 366gm	Similac Soy Isomil w/ Iron	Each	6
Fosphenytoin Sodium Inj., 50mg/mL, 2mL vial	Cerebyx	Each	25
Furosemide Inj. 10mg/mL, 10mL vial	Lasix	Each	25
Furosemide Tablets 40mg	Lasix	Each	100
Gabapentin Capsules 100mg	Neurontin	Each	100
Gabapentin Capsules 300mg	Neurontin	Each	200
Gentamicin Ophthalmic Solution 3% (3mg/mL), 5mL	Garamycin	Each	6
Glipizide Tablets 5mg	Glucotrol	Each	200
Glucagon for Inj. 1mg w/1mL water	Glucagon	Each	2
Glucose Tablets	Glucose	Each	50
Glyburide Tablets 5mg	Micronase	Each	100
Graduated Cylinder, 125mL	Graduated Cylinder	Each	1
Graduated Cylinder, 30mL	Graduated Cylinder	Each	1
Guaifenesin AC Syrup 100mg-10mg/5mL 120mL	Robitussin AC	Each	4
Guaifenesin DM Syrup, 120mL	Robitussin DM	Each	12
Guaifenesin Syrup, 120mL	Robitussin Exp.	Each	12
Haloperidol Lacatate Inj. 5mg/mL, 1mL vial	Haldol	Each	25
Haloperidol Tablets 1mg	Haldol	Each	100
Heparin Lock Flush Kit, 100 units/mL, 1mL vial	Heparin	Each	25
Heparin Sodium Inj. 1000 units/mL, 10mL vial	Heparin	Each	25
Hydrochlorothiazide Tablets 25mg	HydroDiuril	Each	200
Hydrocodone Bitartrate/APAP Tablets 5mg/300mg	Vicodin (new formulation)	Each	300
Hydrocortisone Acetate Suppository, 25mg	Anusol-HC	Each	24
Hydrocortisone Cream 1%, 30gm	Hytone	Each	12
Hydrocortisone Sod. Succ. Inj. 100mg/2mL vial	Solu-Cortef	Each	2
Hydromorphone Inj. 1mg/mL Carpuject	Dilaudid	Each	30
Ibuprofen Oral Drops 15mL	Motrin	Each	6
Ibuprofen Oral Susp. 100mg/5mL, 120mL	Motrin	Each	6
Ibuprofen Tablets 400mg	Motrin	Each	600

Ibuprofen Tablets 600mg	Motrin	Each	400
Inhalation Chamber Spacer for MDI	Aerochamber	Each	12
Inhalation Chamber with Mask, size Medium	Aerochamber	Each	2
Insulin Human and Insulin Isophane Susp. 70/30, 10mL vial	Humulin 70/30	Each	5
Insulin NPH 100 units/mL, 10mL vial	Humulin / Novolin	Each	10
Insulin Regular 100 units/mL, 10mL vial	Humulin / Novolin	Each	10
Insulin, Glargine 10mL	Lantus	Each	10
Ipratropium Bromide Inhalation Aerosol HFA, 12.9gm	Atrovent	Each	12
Ipratropium Bromide Inhalation Solution 0.2%, 2.5mL ampoule	Atrovent	Each	50
Isoniazid Tablets 300mg	INH	Each	100
Isopropyl Alcohol 70%, 16oz.	Isopropyl Alcohol	Each	6
Isosorbide Dinitrate Tablets 10mg	Isordil	Each	100
Ketamine HCl Inj. 50mg/mL, 10mL vial	Ketalar	Each	5
Ketoralac Inj. 30mg/mL, 2mL vial	Toradol	Each	25
Label Printer, Thermal, Desktop (Dymo LabelWriter 450 Turbo), Labels 300/roll	Rx Labels	Each	500
Label, Chew Tablets, 1000/box	Labels	Each	1
Label, Discoloration of Urine and Feces, 1000/box	Labels	Each	1
Label, Drowsiness/No Alcohol, 1000/box	Labels	Each	1
Label, External Use Only, 1000/box	Labels	Each	1
Label, For the Ear, 1000/box	Labels	Each	1
Label, For the Eye, 1000/box	Labels	Each	1
Label, For the Nose, 1000/box	Labels	Each	1
Label, May Cause Drowsiness, 1000/box	Labels	Each	1
Label, No Milk, Dairy, 1000/box	Labels	Each	1
Label, Prescription, DHHS	Labels	Each	1
Label, Rectal Use, 1000/box	Labels	Each	1
Label, Shake Well, 1000/box	Labels	Each	1
Label, Take with Food/Milk, 1000/box	Labels	Each	1
Label, Take With Water Only, 1000/box	Labels	Each	1
Label, Vaginal Use Only, 1000/box	Labels	Each	1
Labels, Prescription, DHHS	Labels	Each	1
Lactated Ringer's Inj. 1000mL IV bag	Lactated Ringer's	Each	24
Lamotrigine Tablets 100mg	Lamictal	Each	100
Latanoprost Ophthalmic Solution 0.005%, 2.5mL	Xalatan	Each	5
Levofloxacin Tablets 500mg	Levaquin	Each	200
Levonorgestrel/Ethinyl Estradiol Tablets 0.15mg/0.03mg	Levlen	Each	168
Levothyroxine Sodium Tablets 0.05 mg (50mcg)	Synthroid	Each	90
Levothyroxine Sodium Tablets 0.1 mg (100mcg)	Synthroid	Each	90
Lidocaine HCl 1% w/Epinephrine Inj., 10mL vial	Xylocaine	Each	25
Lidocaine HCl Inj. 1%, 20mL vial	Lidocaine	Each	25

Lidocaine HCl Inj. 1%, 5mL syringe	Lidocaine	Each	10
Lidocaine Topical Solution 4%, 50mL	Xylocaine	Each	1
Lidocaine Viscous 2%, 100mL	Xylocaine	Each	10
Lidocaine/Prilocaine Cream 2.5%/2.5%, 5gm	EmLa	Each	10
Lisinopril Tablets 10mg	Prinivil	Each	300
Lithium Carbonate Tablets 300mg	Lithium	Each	200
Loperamide HCl Capsules 2mg	Imodium	Each	200
Loperamide HCl Solution 1mg/5mL, 120mL	Imodium	Each	5
Loratadine Tablets 10mg	Claritin	Each	100
Lorazepam Tablets 1mg UD	Ativan	Each	100
Losartan Potassium Tablets 25mg	Cozaar	Each	180
Magnesium Sulfate Inj. 50% (500mg/mL), 10mL syringe	Magnesium	Each	10
Mannitol Inj. 25% (12.5gm/50mL), 50mL vial	Osmitrol	Each	25
Meclizine HCl Tablets 25mg	Antivert	Each	200
Medroxyprogesterone Acetate Tablets 10mg	Provera	Each	100
Metformin HCl Tablets 500mg	Glucophage	Each	500
Methylergonovine Inj. 0.2mg/mL ampoule	Methergine	Each	20
Methylphenidate Tablets XR 18mg	Concerta	Each	100
Methylprednisolone Sodium Succinate Inj. 1000mg (1gm) vial	Solu-Medrol	Each	2
Methylprednisolone Sodium Succinate Inj. 125mg/2mL vial	Solu-Medrol	Each	25
Methylprednisolone Tablets 4mg dosepack	Medrol	Each	210
Metoclopramide HCl Inj. 5mg/mL, 2mL vial	Reglan	Each	25
Metoclopramide HCl Tablets 10mg	Reglan	Each	100
Metoprolol Inj. 1mg/mL, 5mL vial	Lopressor	Each	10
Metoprolol Tartrate Tablets 50mg	Lopressor	Each	200
Metronidazole Inj. 500mg/100mL IV bag	Flagyl	Each	24
Metronidazole Tablets 500mg	Flagyl	Each	200
Miconazole Vaginal Cream 2%, 45gm	Monistat	Each	10
Midazolam Inj. 5mg/mL, 2mL vial	Versed	Each	20
Moisturizing Lotion, 6oz.	Lubriderm	Each	6
Montelukast Sodium Tablets 10mg	Singulair	Each	90
Morphine Sulfate Inj. 10mg/mL, 1mL vial	Morphine	Each	100
Morphine Sulfate Tablets CR 30mg UD	Morphine	Each	200
Mortar and Pestle, 8oz, glass	Mortar and Pestle	Each	2
Mupirocin Ointment 2%, 22gm	Bactroban	Each	6
Naloxone HCl Inj. 0.4mg/mL, 1mL vial	Narcan	Each	20
Naproxen Tablets 500mg	Naprosyn	Each	200
Needle, 18G, 1.5inch	Needle	Each	5
Neomycin/PolyB/Bacitracin HC Ophth Ointment, 3.5gm	Cortisporin	Each	12
Nicardipine Inj. 40mg/200mL, IV bag	Cardene	Each	3
Nifedipine SA Tablets 30mg	Procardia XL	Each	100

Nitrofurantoin Monohydrate Capsules 100mg	Macrobid	Each	200
Nitroglycerin Inj. 5mg/mL, 10mL vial	Nitro-Bid	Each	25
Nitroglycerin Ointment 2%, 30gm	Nitro-Bid	Each	2
Nitroglycerin Sublingual Tablets 0.4mg (25 count)	Nitro-Stat	Each	8
Nitroglycerin Transdermal System 0.2mg/hr Patch	Nitrodur	Each	30
Nortriptyline HCl Capsules 25mg	Pamelor	Each	100
Nutritional Supplement, Glucose Control (Boost), 8oz.	Boost	Each	27
Nutritional Supplement, Powder, Vanilla (Ensure), 14oz.	Ensure	Each	6
Nystatin Cream 100,000units/gm, 15gm	Mycostatin	Each	6
Nystatin Oral Susp. 100,000units/mL, 60mL	Mycostatin	Each	4
Olanzapine Oral Disintegrating Tablets 5mg	Zyprexa Zydis	Each	30
Olanzapine Tablets 5mg	Zyprexa	Each	100
Omeprazole Capsule DR 20mg	Prilosec	Each	500
Ondansetron Inj. 2mg/mL, 2mL vial	Zofran	Each	25
One Touch Ultra Control Solution	One Touch	Each	6
One Touch ULTRA Test Strips, 50 strips	One Touch	Each	3
Ophthalmic Irrigating Solution 120mL	Collyrium	Each	6
Oral Electrolyte Solution 33.8oz	Pedialyte	Each	6
Oxybutynin HCl Tablets 5mg	Ditropan	Each	100
Oxycodone/Acetaminophen Tablets 5mg/325mg UD	Percocet	Each	300
Oxymetazoline Nasal Spray 0.05%, 15mL	Afrin	Each	24
Oxytocin Inj. 10units/mL, 1mL vial	Pitocin	Each	25
Pantoprazole Inj. 40mg/mL vial	Protonix	Each	10
Penicillin G for Inj., 5 mill units vial	Pfizerpen	Each	10
Permethrin Cream 5%, 60gm	Elimite	Each	12
Permethrin Topical Lotion 1% 60mL	Nix	Each	12
Petrolatum Jelly, 5gm UD	Vaseline	Each	144
Phenaphtazine Paper	Nitratest	Each	1
Phenobarbital Elixir 20mg/5mL, 473mL	Phenobarbital	Each	1
Phenobarbital Tablets 32.4mg UD	Phenobarbital	Each	100
Phenytoin Sodium Capsules ER 100mg	Dilantin	Each	200
Phenytoin Sodium Inj. 50mg/mL, 5mL vial	Dilantin	Each	25
Phenytoin Sodium Oral Susp. 125mg/5mL, 237mL	Dilantin	Each	3
Phytonadione Tablets 5mg (Vitamin K)	Mephyton	Each	100
Pioglitazone Tablets 15mg	Actos	Each	90
Piperacillin Sodium/Tazobactam Sodium Inj. 3.375mg vial	Zosyn	Each	10
Potassium Chloride ER Tablets 10mEq (750mg)	K-Dur	Each	100
Potassium Chloride Inj. 2mEq/mL, 10mL vial	Potassium Cl	Each	25
Prednisolone Acetate Ophth. Susp. 0.12%, 5ml	Pred-Mild	Each	3
Prednisolone Syrup, 15mg/5mL, 240mL	Prelone	Each	1
Prednisone Tablets 20mg	Deltasone	Each	200

Prednisone Tablets 5mg	Deltasone	Each	200
Prenatal Vitamins	Prenatal Vitamin	Each	100
Prochlorperazine Inj. 5mg/mL, 2mL vial	Compazine	Each	20
Prochlorperazine Maleate Tablets 10mg	Compazine	Each	100
Prochlorperazine Suppository 25mg	Compazine	Each	24
Promethazine HCl Inj. 25mg/mL, 1mL vial	Phenergan	Each	25
Promethazine Suppositories 25mg	Phenergan	Each	12
Promethazine Suppositories, Pediatric 12.5mg	Phenergan	Each	12
Propofol Inj. 10mg/mL, 100mL vial	Diprovin	Each	10
Propranolol HCl Inj. 1mg/mL vial	Inderal	Each	10
Protamine Sulfate 10mg/mL, 5mL vial	Protamine	Each	25
Pyrazinamide Tablets 500mg	Zinamide	Each	100
Pyridoxine HCl Tablets 50mg	Vitamin B-6	Each	100
Quetiapine Fumerate Tablets 25mg	Seroquel	Each	100
Racepinephrine Inhalation Solution 0.5mL ampoule	S-2	Each	30
Ranitidine HCl Inj. 25mg/mL, 2mL vial	Zantac	Each	10
Refrigerator, Portable (60 Liter)		Each	1
Rifampin Capsules 300mg	Rifadin	Each	100
Risperidone Tablets 1mg	Risperdal	Each	120
Saline Nasal Spray, 45mL	Ocean	Each	12
Sennosides Tablets 8.6mg	Senokot	Each	100
Sharps Container, w/Needle Remover, 1 Quart	Container	Each	2
Silver Sulfadiazine Cream 1%, 50gm	Silvadene	Each	12
Simvastatin Tablets 40mg	Zocor	Each	90
Sodium Bicarbonate Inj. 8.4% (50mEq/50mL) 50mL syringe	Sodium Bicarb.	Each	10
Sodium Chloride Inhalation Solution 0.9%, 3mL ampoule	Sod. Chloride	Each	100
Sodium Chloride Inj. 0.9%, 1000mL IV bag	Sod. Chloride	Each	96
Sodium Chloride Inj. 0.9%, 250mL IV bag	Sod. Chloride	Each	24
Sodium Chloride Inj. 0.9%, 500mL IV bag	Sod. Chloride	Each	96
Sodium Chloride Inj. 0.9%, 50mL IV bag	Sod. Chloride	Each	80
Sodium Chloride Inj. 0.9%, Bacteriostatic, 30mL vial	Sod. Chloride	Each	25
Sodium Chloride Irrigation 0.9%, 1000mL	Sod. Chloride	Each	32
Sodium Phosphate Rectal Enema, USP	Enema	Each	12
Sodium Polystyrene Sulfonate Suspension 15gm/60mL, 473mL	Kayexalate	Each	1
Spironolactone Tablets 25mg	Aldactone	Each	200
Succinylcholine Chloride Inj. 20mg/mL, 10mL vial	Anectine	Each	5
Sulfacetamide Sodium Ophthalmic Solution 10%, 15mL	Sulamyd	Each	6
Sulfamethox/Trimethoprim Oral Susp. 200mg/40mg/5mL, 473mL	Bactrim	Each	1
Sulfamethoxazole/Trimethoprim DS Tablets 800mg/160mg	Bactrim DS	Each	200
Sulfasalazine DR Tablets, Enteric Coated, 500mg	Azulfidine	Each	100

Syringe, 3mL, LL	Syringe	Each	5
Syringe, Dosing, 10mL	Syringe	Each	50
Syringe, Dosing, 5mL	Syringe	Each	50
Syringe/Needle, 1cc, w/28g or 29/g Needle (Safety Tip), Insulin (Latex Free)	Syringe	Each	300
Tablet Cut and Crush	Cut 'N Crush	Each	5
Tears Naturale, Single-Use Bullets	Tears Naturale	Each	300
Terazosin HCl Capsules 1mg	Hytrin	Each	100
Terbutaline Sulfate Inj. 1mg/mL, 1mL vial	Brethine	Each	25
Tetanus & Diphtheria Toxoids Abs Inj., Adult, 0.5mL syringe	Vaccine	Each	50
Tetanus & Diphtheria Toxoids Abs Inj., Peds, 1mL vial	Vaccine	Each	10
Tetanus Immune Globulin Inj.m, 250units/syringe	Hyper-TET	Each	2
Tetracaine Ophthalmic Solution 0.5%, 15mL	Tetracaine	Each	2
Tetrahydrozoline HCl Ophthalmic Solution, 0.05%, 15mL	Visine	Each	24
Thermometer, Digital (For Refrigerator Monitoring)	Thermometer	Each	1
Thiamine HCl Inj. 100mg/mL, 2mL vial	Vitamin B1	Each	25
Throat Lozenges	Cepacol	Each	80
Timolol Maleate Ophthalmic Solution 0.5%, 5mL	Blocadren	Each	2
Tobramycin Inj. 40mg/mL, 2mL vial	Nebcin	Each	25
Trazodone HCl Tablets 50mg	Desyrel	Each	200
Triamcinolone Acetonide Cream 0.1%, 15gm	Aristocort	Each	6
Triple Antibiotic Ointment, 15gm	Neosporin	Each	6
Urine Test Strips (Multistix 10 SG), 100 strips	Multistix 10	Each	1
Valproic Acid Capsules 250mg	Depakene	Each	100
Vancomycin HCl Inj. 1gm vial	Vancocin	Each	10
Vecuronium Bromide Inj. 10mg/10mL vial	Norcuron	Each	10
Venlafaxine HCl ER Tablets/Capsules 37.5mg	Effexor XR	Each	90
Verapamil Tablets 80mg	Calan	Each	300
Vials, Clear View, 20 dram	Vial	Each	180
Vials, Clear View, 8 dram	Vial	Each	400
Vials, Screw Lock Caps, 20 dram	Cap	Each	200
Vials, Screw Lock Caps, 8 dram	Cap	Each	400
Warfarin Sodium Tablets 1mg	Coumadin	Each	200
Warfarin Sodium Tablets 5mg	Coumadin	Each	200
Water For Inj., Sterile, 20mL vial	Water	Each	50
Water For Irrigation, Sterile, 1000mL	Water	Each	32
Water, Distilled, 1 gallon (for Rx compounding)	Distilled Water	Each	6
Zinc Oxide Ointment, 28gm	Zinc Oxide	Each	12
Zolmitriptan Tablets 5mg	Zomig	Each	15
Zolpidem Tartrate Tablets 10mg UD	Ambien	Each	100

General (non-acute) Care / 250-bed / Lab Recommendations		
Item Description	Unit of Measure	Quantity
Analyzer, Urinalysis, Clinitek, Status Plus	Each	1
Analyzer, Clinitek Status Plus Test Table	Each	1
Analyzer, Clinitek Status Plus Carriage	Each	1
Analyzer, Clinitek Status Plus AC Power Adapter	Each	1
Analyzer, Clinitek, Printer Paper, Thermal	Each	2
Analyzer, Clinitek Status Plus Manual	Each	1
Battery, Alkaline, Size AA (1.5 Volt)	Each	7
Analyzer, Clinitek Status Plus AC Power Cord	Each	1
Analyzer, i-STAT 1	Each	1
Analyzer (i-STAT), Printer	Each	1
Analyzer (iStat 300), Printer, Battery, Rechargeable	Each	2
Analyzer (i-STAT), Printer, Paper	Each	1
Analyzer, i-Stat, Printer, AC Power Cord	Each	1
Analyzer (i-STAT), Electronic Simulator	Each	1
Battery, Lithium, Size 9 Volt, Non-Rechargeable	Each	2
Timer, 24 Hr, Battery Operated	Each	1
Glucometer Kit (One-Touch Ultra): Glucose Meter	Each	1
One Touch ULTRA Test Strips, 50 strips	Each	1
One Touch Ultra Control Solution	Each	1
Glucometer Kit (One-Touch Ultra): Lancets	Each	10
Glucometer Kit (One-Touch Ultra): Battery, Lithium (3.0 Volt)	Each	1
Cardiac Marker Test Kit (MI 3 in 1 StatusFirst Myoglobin, CK-MB, Troponin I)	Each	5
Pregnancy Test (hCG Urine Test)	Each	5
Urine Test Strips (Multistix 10 SG), 100 strips	Each	1
Thermometer, Traceable	Each	1
Forms, Laboratory Results	Each	100
Log Book, Hematology Manual and Instrument	Each	1
Analyzer, Hematology, Coulter AcT Diff2	Each	1
Analyzer, Hematology, Coulter AcT Diff 2 Manual	Each	1
Analyzer, Hematology, Coulter Waste Tubing	Each	1
Analyzer, Hematology, Coulter AcT Tainer Pickup Tubes Kit	Each	1
Printer, Lexmark, E360D	Each	1
Printer, Lexmark E360H11A Toner	Each	1
Paper, Copy, 8½" x 11", Ream	Each	1
Printer, Laser, Okidata B4600, Power Supply	Each	1
Power Conditioner Box, 3.0 Amp, 120v	Each	1
Power Conditioner Box, 3.0 Amp, 120V, AC Power Cord	Each	1
Analyzer, Blood Chemistry, Piccolo Xpress	Each	1
Analyzer, Blood Chemistry, Piccolo Xpress, Paper (Roll)	Each	1



Analyzer, Blood Chemistry, Piccolo Xpress, Manual	Each	1
Pipette Tip, 0.1ml, Disposable	Each	1
Pipette, Micro, 0.1ml	Each	1
Analyzer, Blood Chemistry, Piccolo Xpress, AC Power Cord	Each	1
Surge Protector, UPS	Each	1
Tool, Screwdriver, Pocket, 4 in 1	Each	1
Alcohol Pad, Isopropyl, 2" x 2", Sterile	Each	200
Wooden Applicators, 6"	Each	1000
Bag, Bio-Hazard, Specimen, 6" x 9"	Each	200
Bag, Infectious Waste, Red, 25" X 34"	Each	25
Binder, 3-Ring, 1", Black	Each	1
Cleanser, Hand, BZK Antiseptic, Single Use	Each	100
Clipboard, Plastic	Each	2
Copy of CLIA License	Each	1
Container, Waste Drainage, 10L	Each	1
Coulter diff AcT Tainer Reagent Kit	Each	1
Sharps Container, w/Needle Remover, 1 Quart	BX	3
Gloves, Examination, Nitrile, Large (Powder Free & Latex Free)	Each	100
Gloves, Examination, Nitrile, Medium (Powder Free & Latex Free)	Each	100
Gloves, Examination, Nitrile, X-Large (Powder Free & Latex Free)	Each	100
Goggles, Safety, Chem Splash	Each	2
Hand Sanitizer (Purell® Instant Hand Sanitizer, 12 oz.)	Each	1
Rocker, Tabletop Hemo-Dyne, 14 Tube Cap	Each	1
IV, Starter Set	Each	100
Lab Coat, Knee Length, Long Sleeve, Medium	Each	6
Lab Coat, Knee Length, Long Sleeve, Large	Each	6
Lab Coat, Knee Length, Long Sleeve, X-Large	Each	6
Needle, Blood Collection, 23G x 3/4"x12"	Each	100
Needle, Blood Collection, 21G x 1-1/4"	Each	200
Arterial Blood Gas Sampling Kit	Each	25
Shears, Trauma	Each	1
Sponge, Gauze, 4" x 4", Non-sterile	Each	200
Hemocult® Test Kit	Each	100
Test Kit, Drug Abuse Panel (DOA), 25 Tests	Each	1
Tube, Capillary, 100 mcl, Lithium Heparin	Each	100
Tube, Blood Collection, EDTA 4ml, Purple	Each	100
Tube, Blood Collection, Green Top, Heparin, 4ml	Each	100
Tube, Blood Collection, Red Top 7ml (Vac-U-Tainer)	Each	100
Tube, Blood Collection, (Vac-U-Tainer Barrel)	Each	250
Tube, Blood Collection, Holder (Vac-U-Tainer)	Each	1
Urine Collection Kit (Easy Catch)	Each	25

Wash Bottle, Nalgene, 500ml	Each	1
Microscope, Binocular w/Light Source	Each	1
Microscope, Binocular, Spare Bulb	Each	1
Microscope, Glass Slide, 25mm x 75mm	Each	144
Microscope, Glass Slide, Cover (1 oz. box)	Each	200
Microscope, Lens Paper (1cm x 15 cm), 50 Sheets/Pack	Each	50

## Sample Statement of Work

### Task Order XXX

### RFR XXX

## Medical and Support Personnel

### [Location]

## Statement of Work

### 1.0 Scope

The Contractor shall provide experienced medical and support personnel to provide round the clock medical service at a quarantine site between XX/XX/XXXX and XX/XX/XXXX.

### 2.0 Tasks

**2.0** The Contractor shall provide contracted medical staff to support the alternative care site at Fairfield Inn. There will be three (3) teams covering three (3) eight hour shifts. Nine (9) personnel per shift for a total of twenty seven (27) personnel.

The composition of each of the teams (X 3) will be as follows: 1 Physician (emergency med or internal meds), 1 Mid-Level (PA/NP), 2 Nurses, 2 Paramedics, 1 Safety Officer (with infection control training), 2 Logistics

**2.1** All contract personnel must be on site no later than [Month, Day, and Year] and be ready to begin operations at 08:00 pacific coast time. The contractor should arrange for three shifts of eight (8) hours each and they shall be organized based on contractor preference and arranged in such a manner as to reduce the stress on providers and allow for the safest possible situation for everyone.

**2.2** This is an assisted living site that has a high volume of patients that have tested positive for the COVID19 so All PPE should meet CDC guidance.

**2.3** The Contractor shall provide all personnel and equipment.

**2.4** Contractor shall provision its own transportation, housing, per diem and wrap around services, per industry standards, for mission requirements and for personnel support.

**2.5** The address of the location is: XXX

**2.6** Contractor must be able to communicate with the local public health contingent

during the operations that will be located at XXX.

**2.7** Contractor will report daily operational status to the COR and point of contact (POC) that is inclusive of patient information (count, conditions, etc. (final reporting information will be provided)).

**2.8** POC is XXXXX

### **3.0 Period of Performance**

**3.1** The period of performance is March 14, 2020 08:00 PDT through COB April 04, 2020 23:50 PDT

## SUPPLEMENT 2: ADDITIONAL GUIDANCE FOR ACUTE CARE ACS MODEL

Medical Staffing for 50-bed footprint	24 hours
Physician	4
Advance Care Practitioners	4
Nurse Anesthetists	2
RN	24
Pharmacist	2
EMT-P	4
Radiology Technologist	2
Respiratory Therapist	8
Total	50

### Note on Personal Protective Equipment

Based on the current COVID-19 situation and availability of PPE, CDC has specific recommendations PPE use. Please refer to current CDC guidance to ensure that all staff (e.g., security, support staff, logistics, medical providers) caring for patients with COVID-19 have appropriate PPE. PPE is a component of an overall infection prevention and control strategy that includes administrative and environmental controls in addition to hand hygiene, PPE and other measures to ensure safe provision of care and limiting the risk of nosocomial spread of infection. Please refer to CDC current guidance for infection prevention and control strategies.

It is recommended that each site measure the amount of PPE at the beginning and end of each day and monitor the burn rate of PPE on a daily basis. The online [CDC Personal Protective Equipment \(PPE\) Burn Rate Calculator](#) is a spreadsheet-based model that provides information for healthcare facilities to plan and optimize the use of PPE for response to coronavirus disease 2019 (COVID-19). This tool can also be used for planning PPE use outside the context of COVID-19, where PPE shortages may also occur due to supply chain issues related to the COVID-19 response (e.g. manufacturing facilities).

Based on previous experience the table below is a reference for the **potential** burn rate of PPE for a General (non-acute) Care 50-bed site for 10 days. Each site must determine its own requirements.

Item	Qty	Unit of Measure
XL Exam Gloves 14-680C	3000	each
L Exam Gloves 14-678C	4000	each
M Exam Gloves	4000	each

Small Exam Gloves	4000	each
3 M 1860 Respirators (Regular)	4000	each
3M 1860 Respirators (Small)	3000	each
10 Pack Cover Gowns	60	10-Pack
Earloop Surgical Mask	40	Box
Face Shields	1000	each
Hand Sanitizer 937916	100	Bottles
Yellow Isolation Gowns (XL)	2000	each
Yellow Isolation Gowns (L)	2000	each
Coveralls (non Tyvek)	2000	each
Tyvek Coveralls (XL)	200	each
Tyvek Coveralls (L)	200	each
Tyvek Coveralls (M)	200	each

Acute Care / 50-bed / Medical-Biomed Recommendations		
Description	Qty	Unit
2X3 INCH OPSITE	350	each
5-IN-1 CONNECTOR	100	each
ABD PADS LARGE 8IN X7.5IN STERILE 15 TO 20/TRAY 12 TO 16 TRAYS PER PKG (180-320) 240S	1500	each
ABDOMINAL BINDER	50	each
ABORhCard WITH ACCESSORIES (FOR BLOOD TYPING)	50	per month
ABTHERA OPEN ABDOMINAL DRESSING WOUND THERAPY 5S	10	units
ACE WRAP 4.5 YD X 4 IN WASHABLE PRESSURE	150	each
ACE WRAP NONSTER 4.5 YD X 3 PKG 12S	150	each
ACE WRAP, 6	150	each
ADAPTER CATHETER TO LUER SYRINGE C.R. BARD FITS 4-6FR CATH 24S	750	each
ADAPTER CONNECTING VENTILATOR MULTI 15MM ID 22MM OD PLASTIC 50S	50	each
ADAPTER DIRECT DRAW FOR MULTI SAMPLE LUER ADAP W/HOLDER STER 50S	750	each
ADAPTER SYRINGE TO TUBING DBL MALE LUER LOCK ADAP PLASTIC 100S	200	each
ADAPTER TRACHEOSTOMY CANNULA ADAP TO GAS CIRCUIT 15MM ID CONN50S	100	each
ADHESIVE TAPE SURGICAL MICROFOAM 198 IN X 3 IN WHITE CLOSED CELL VINYL 4S	400	each
ADMINISTRATION SET INFUSION PUMP 50S	1500	each
ADMINISTRATION SET USE WITH INFUSION PUMP 50S	1500	each
AED PRO ECG CABLE AAMI	5	each
AED, Defibrillator	5	

AIRWAY NASOPHARYNGEAL 6MM ID 8MM OD SMOOTH RD EDGES PLAS DISP10S	20	each
AIRWAY NASOPHARYNGEAL 9MM ID 12MM OD KINK RES SMOOTH RD EDGES10S	20	each
AIRWAY NASOPHARYNGEAL PORTEX 8MM ID 10.5MM OD KINK RES DISP 10S	40	each
AIRWAY NASOPHARYNGEAL PORTEX DSGN PLAS 7MM ID 9.5MM OD STER 10S	20	each
AIRWAY NASOPHARYNGEAL ROBERTAZZI DESIGN 34FR OBLIQUE TIP 12S	40	each
AIRWAY NASOPHARYNGEAL SZ 32 RUBBER O/A ADJUSTABLE FLANGE 5S	40	each
AIRWAY ORAL BERMAN DESIGN ADULT EXTRA LARGE 100MM LG PLASTIC 10S	40	each
AIRWAY PHARYNGEAL BERMAN DESIGN CHILD SIZE 80MM LENGTH 10S	40	each
AIRWAY PHARYNGEAL BERMAN DSGN LARGE ADULT 100MM LG PLAS DISP 12S	40	each
AIRWAY PHARYNGEAL BERMAN DSGN MEDIUM 40MM LG OPEN SIDE DISP 12S	40	each
AIRWAY PHARYNGEAL BERMAN DSGN MEDIUM 90MM LG OPEN SIDE DISP 12S	40	each
AIRWAY PHARYNGEAL GUEDEL 60MM LG CHILD SIZE PLASTIC DISP 10S	20	each
AIRWAY PHARYNGEAL GUEDEL DSGN SZ 4 MED/LGE ADL 90MM LG PLAS 30S	20	each
AIRWAY, KING LTS-D, #3 (Yellow) (Latex Free)	20	each
AIRWAY, KING LTS-D, #5, (Purple) (Latex Free)	20	each
AIRWAY, KING LTS-D, #4, (Red) (Latex Free)	20	each
AIRWAY, LARYNGEAL MASK (LMA), #2, Disposable (Latex Free)	40	each
AIRWAY, LARYNGEAL MASK (LMA), #3, Disposable (Latex Free)	40	each
AIRWAY, LARYNGEAL MASK (LMA), #4, Disposable (Latex Free)	40	each
AIRWAY, MANAGEMENT, TRACHEAL HOOK	20	each
AIRWAY, NASOPHARYNGEAL, 14 Fr (Latex Free)	20	each
AIRWAY, NASOPHARYNGEAL, 24 Fr (Latex Free)	20	each
ALARIS BLOOD TUBING	75	each
ALCOHOL PADS SMALL 200EA	1500	each
AMBU BAG, NEONATE	15	each
AMBU BAG, PEDIATRIC	15	each
Aneroid, BP Cuff, Adult	18	each
Aneroid, BP Cuff, Adult	18	each
Aneroid, BP Cuff, Adult	18	each
Aneroid, BP Cuff, Child	18	each
Aneroid, BP Cuff, Child	18	each
Aneroid, BP Cuff, Child	18	each

Aneroid, BP Cuff, Infant	18	each
Aneroid, BP Cuff, Infant	18	each
Aneroid, BP Cuff, Infant	18	each
Aneroid, BP Cuff, Obese	18	each
Aneroid, BP Cuff, Obese	18	each
Aneroid, BP Cuff, Obese	18	each
ANESTHESIA CIRCUIT HUMIDIFIER	200	each
ANESTHESIA NERVE STIMULATOR	4	each
Anti-Microbial Solution, 4%, 32 oz.	5	each
APPLICATOR GLYCERIN-LEMON OIL IMPREGNATED 4 IN LG DISPOSABLE	400	each
Arm Bands, Staff ID (20 PKG of 5 =100)	1	each
Arm Board, Padded, Short	150	each
ARTERIAL BLOOD GAS SAMPLING KIT	2	boxes
ARTERIAL LINE SET	2	boxes
Aspirator, Portable w/ Charger	50	similar to suction
Backboard (Adult) w/ Straps	3	each
Backboard (Child) w/ Straps	1	each
BAG BIOHAZARD DISP 45 X 38 PLAS RED HEAT SEAL TOP 100S	750	bags
BAG BIOHAZARD, SPECIMEN, 6" X 9"	4	packages
BAG BLOOD RECOVERY AUTOTRANSFUSION PE SAHARA FITS ALL MDLS 6S	4	sets
BAG COLLECTION AND TUBING VENTRICULAR KIT	100	sets
BAG LAUNDRY 46X25 COTTON DUCK NATURAL COLOR SELF-CLOSING VALVE	500	bags
BAG OSTOMY 16 X 6 PLAS 3J CTR OPENING KARAYA SEAL MICROPOROUS 30S	100	each
BAG OSTOMY 23X7 PLAS OPEN TOP TO ADMIT STOMA CONE OPEN BOT 20S	100	each
BAG PLASTIC 39 X 33 IN DARK BROWN GREEN 33 GAL 50 LB 125S	15000	each
BAG PLASTIC 50S	30000	each
BAG PLASTIC A4 FLAT 12IN X 12IN HEAT SEAL CLEAR	45000	each
BAG PLASTIC A4 FLAT 8 X 8	45000	each
BAG POUCH OSTOMY 3IN. SIZE 10S	100	each
BAG STORAGE ACCESSORY HOLDS CPR MASK AND ACCESSORIES 4X6IN 72S	50	each
BAG URINE COLL DISP 2 LITER CAPACITY 20S	200	each
Bag, Ambu, Adult, Disposable w/ mask	10	each
Bag, Ambu, Infant, Disposable w/ mask	3	each
Bag, Ambu, Pediatric, Disposable w/ mask	5	each
Bag, Biohazard Specimen	50	each
Bag, Body (Adult)	25	each
Bag, Body (Child)	5	each



Bag, Hamper	25	each
Bag, Infectious Waste	250	each
Bag, Patient Belongings (2 EA x 25 x 10)	5	10-packs
Bag, Trash, Liner, Clear	100	each
Bag, Urinary Meter, 500mL	15	each
Bag, Urinary, Drainage	15	each
Band, ID (Adult)	50	each
Band, ID (Child)	15	each
BANDAGE SCISSORS	20	pairs
BANDAGE SCISSORS PLASTIC HANDLES	15	pairs
Bandage, Elastic, 2" (Latex Free)	150	each
Bandage, Triangular	150	each
BANDAGE,GAUZE	45000	each
BAND-AIDS 3 IN X 1 IN STERILE	3000	each
BASIN WASH 7QT PLASTIC	600	each
Basin, Emesis (50 x 5)	50	each
Basin, Wash, Round	60	each
Battery Pack, AED Defibrillator	5	each
BATTERY POWER W/VENTILATOR, 6530-01-464-0267, AND SUCTION APPARATUS, SURGICAL, 6515-01-435-0050	5	vents (may need increase by scenario)
Battery, Alkaline, Size AA (80 EA)	20	packs
BATTERY, ALKALINE, SIZE AAA (1.5 VOLT)	125	each
Battery, Alkaline, Size C (64 EA)	15	packs
Battery, Alkaline, Size D (184 EA)	8	packs
BATTERY, LITHIUM, SIZE 3.0 VOLT (BUTTON BATTERY FOR GLUCOMETER)	125	each
BATTERY, LITHIUM, SIZE 9 VOLT (FOR i-STAT)	180	each
BEAKER WATER CLEAR PLASTIC 32 OZ 150S	15	each
Bed, Bariactric Set 600 lbs	2	each
Bed, General Use (GUB)	40	each
Bed, Hospital, Adjustable	2	each
Bed, Westcot (Standard)	10	each
Bedpan (50 x 5)	20	each
BEDPAN FRACTURE-TYPE PLAS AUTOCLAVABLE 12S	50	each
BEDPAN PONTOON STACKABLE AUTOCLAVABLE 20S	50	each
BELMONT TUBING	150	each
BETADINE PAINT 4 OZ BOTTLE	150	each
BETADINE SCRUB 4 OUNCE BOTTLE	300	each
BETADINE SWAB	2250	each
Binder, 3 Ring, 1"	5	each
Binder, 3 Ring, 2"	5	each
Binder, 3 Ring, 3"	5	each
Binder, 3 Ring, 3"	5	each

BINDER,NOTE PAD	200	each
BLADE LARYNGOSCOPE MAC 2 DISP COMPONENT OF 6515-01-450-9790	20	each
BLADE LARYNGOSCOPE MAC 4 DISP COMPONENT OF 6515-01-450-9790	20	each
BLADE LARYNGOSCOPE MILLER 0 DISP COMPONENT OF 6515-01-450-9790	20	each
BLADE LARYNGOSCOPE MILLER 1 DISP COMPONENT OF 6515-01-450-9790	20	each
BLADE LARYNGOSCOPE MILLER 2 DISP COMPONENT OF 6515-01-450-9790	20	each
BLADE LARYNGOSCOPE MILLER 3 DISP COMPONENT OF 6515-01-450-9790	20	each
BLANKET BED COTTON THERMAL WEAVE WHITE 66X90 INCHES	600	each
BLANKET BED WOOL OLIVE GREEN 90X66 INCHES	600	each
BLANKET HYPOTHERMIA ULTRA-PORTABLE A/PROVISIONS RECHARGEABLE BATTERY POWERED	5	each
Blanket, Cotton	30	each
Blanket, Cotton	50	each
Blanket, Emergency	30	each
Blanket, Emergency	50	each
Blanket, Space, Mylar	100	each
Blanket, Wool Blend (90 x 3)	50	each
Bleach, Clorox	5	each
BLOOD COLLECTING UNIT PLASTIC 23 GA NEEDLE VACUTAINER 200S	1000	each
BLOOD RECIPIENT SET INDIRECT TRANSFUSION 48S [M]	4	sets
BLOOD TRANSFER DEVICE STERILE SAFETY ONE PC PRE-ASSEM W/LUER LOCK 200S	4	sets
BLOOD-FLUID WARMER SYSTEM	30	units
BODY BAG, FULL FASTENER; PLASTIC; 36 IN BY 94 IN; NON-CHEM/BIO; EA	50	each
BOOK POCKET SIZE REF GUIDE F/ADULT CRITICAL CARE 2010	25	each
Book, Record	5	each
Bottle, Nursing, Starter, Kit	5	each
Bottle, Spray, Quart, w/Trigger	10	each
Bowl, 12 oz.	150	each
Box, File Storage w/Lid	5	each
Brief, Adult, Bariatric (128 Ea Total)	5	each
Brief, Ultra, Adult, Extra Large	5	each
Brief, Ultra, Adult, Large	5	each
Brief, Ultra, Adult, Medium	5	each
Brief, Ultra, Adult, Small	5	each
Broom, Push (Two Piece)	3	each

BROSELOW BAG PEDIATRIC	25	each (also refillable from Pharmacy)
Broselow Bag (Ped Resuscitation Sys.)	3	each
BROSELOW TAPE	50	each
BRUSH SANITARY BLACK CRIMPED NYLON BRISTLE J1 CURVED BRUSH HEAD	200	each
BRUSH SANITARY STRAIGHT BRUSH HEAD SPIRAL WOUND WOOD HANDLE 17	200	each
BRUSH SCRUB WITH CHLORHEXIDINE 300S	200	each
Bucket, 3 Gallon, Pour Spout, w/Handle	5	each
Bucket, Mop, w/Ringer	3	each
Bulb, Light, 120v, RS 60W	100	each
Bulb, Light, Perimeter Flood Lighting	5	each
Bungee Cord Assortment	5	each
Cable Ties, Black	5	50 packs
Calculator, Metric Conversion	20	each
Can, Trash, 32 Gallon	25	each
Can, Trash, Lid, 32 Gallon	25	each
Can, Trash, Lid, Red, 32 Gallon	25	each
Can, Trash, Red, 32 Gallon	25	each
Cane, Quad (700 lbs)	3	each
CANISTER ASSY SUCTION SURG PLASTIC 2000CC CAP LID HYDROP FILTER 48S	200	each
CANISTER KCI INFOVAC 1000ML WITH GEL 5S	60	each
CANISTER KCI INFOVAC WITH GEL 500ML 5S	60	each
CANISTER NEGATIVE PRESSURE WOUND THERAPY WITH GEL 5S	60	each
Canister, Suction Tubing	20	each
Canister, Suction, 800CC	10	each
CANNUL NASAL OXYGEN PLASTIC 252 DISPOSABLE NON-FLARED TIP	200	each
Cannula Cushion PED, 7ft tube, CS/50	50	each
Cannula Tubing (Adult)	100	each
CARDIAC MARKER TEST KIT (LIFESIGN MI 3-IN-1 MYOGLOBIN, CK-MB, TROPONIN I)	30	boxes
CART CRASH EMERGENCY RED COLD ROLLED STEEL DBL WALL CONSTRUCTION	50	each
Case, Contact Lens	1	each
CATHETER CONNECTOR SUCTION TRACH 6FR PLASTIC STER DISP 50S	60	each
CATHETER CONNECTOR SUCTION TRACH 8FR PLASTIC STER DISP 50S	60	each
CATHETER BALLOON PACING ELECTRODE RADIOPAQUE 5FR 110CM STER DISP	40	each

CATHETER INTRAVENOUS 14G X 3.25 INCH, CHEST DECOMPRESSION	50	each
CATHETER INTRAVENOUS SAFETY 14 GA 1-1/4 200S	400	each
CATHETER INTRAVENOUS SAFETY 18 GA 1-1/4 200S	400	each
CATHETER INTRAVENOUS SAFETY 20 GA 1-1/4 200S	400	each
CATHETER INTRAVENOUS SAFETY 22 GA 1-1/4 200S	400	each
CATHETER INTRAVENOUS, SAFETY; 24 GA; 0.55 IN LONG; 200S	400	each
CATHETER IV INTROCAN SAFETY 16 GA 1.25 IN LG 200S	400	each
Catheter IV, 18G X 1 1/4", Green Safety Tip	40	each
Catheter IV, 20G X 1 1/4", Pink Safety Tip	40	each
Catheter Kit, Foley Tray, 18fr, Closed System	40	each
Catheter Kit, Foley, Tray, 16 Fr Closed System	40	each
Catheter Plug & Drain Tube Protector	40	each
CATHETER SET INTRACOMPARTMENTAL PRESS MNTR 18GAX8 CATH STER 12S	48	each
CATHETER TRACH CARE 72-HOUR BALLARD 21.3IN SWIVEL ELBOW 14 FR/4.6MM 20S	100	each
CATHETER TRIPLE LUMEN VENOUS VANTEX TRAY 5S	20	each
CATHETER URETHRAL FOLEY 16FR RD TIP 5CC BALLOON ADL RBBR DISP12S	50	each
CATHETER URETHRAL FOLEY 18FR ROUND TIP SILICONE	50	each
Catheter, Foley Tray, 6FR (Child)	20	each
CATHETER, FOLEY, 10FR, UR (LATEX FREE)	40	each
CATHETER, FOLEY, 12FR, UR (LATEX FREE)	40	each
CATHETER, FOLEY, 3.5FR, UR (LATEX FREE)	20	each
CATHETER, FOLEY, 5FR, UR (LATEX FREE)	20	each
CATHETER, FOLEY, 6FR, UR (LATEX FREE)	20	each
CATHETER, FOLEY, 8FR, UR (LATEX FREE)	20	each
Catheter, IV, 22G x 1"	20	each
Catheter, IV, 24G x 3/4"	20	each
Catheter, Self, 18FR (Robnell)	2	each
Catheter, Urinary, External Large	1	each
Catheter, Urinary, External Medium	1	each
Catheter, Urinary, External Small	1	each
CATHETERIZATION KIT CARDIO 20GAX1.75 RADPQ POLYTETRAFLUOROETHYLENE CATH STER 50S	10	each
CaviWipes	25	each
Cervical Collar, Adjustable, Plastic	25	each
Chair, Metal, Folding	25	each
Chart Holder, Patient, Plastic	50	each
Chart, Pain, Childrens	1	each
CHEST SEAL BOLIN OCCLUSIVE 6IN. DIA 10S	10	each
CHEST TUBE INSERTION TRAY WITH KELLY HEMOSTATS	50	each
CHEST TUBE, 24 FR STRAIGHT	20	each

CHEST TUBE, 36 FR STRAIGHT	20	each
Chest, Ice 48 QT	3	each
CHRISTMAS TREE, XMAS TREE, GREEN, OXYGEN ADAPTOR	100	each
CIRCUIT VENT WYE ADULT / PEDI SINGLE LIMB 15S	20	each
CLAMP DRAINAGE POUCH OSTOMY ONE-PIECE PLAS REUSABLE HINGED 20S	40	each
Cleaner, Floor, Powdered	5	each
CLINITEK CONTROL, URINE DIPPER WITH LEVEL 1 AND 2	2	sets
Clipboard, 9" x 12.5"	50	each
Clips, Binder, Medium	50	each
Clips, Paper, Jumbo	50	each
CLOTH CLEANING WHITE 15 X12 900S	500	each
COBAN 4 X 5 YDS STER	100	each
Comb, Two-Sided	50	each
COMMODE FIELD FOLDING	20	each
Commode, Bedside	25	each
Commode, Bedside (1000 lbs)	1	each
COMPRESS SALINE WET SOAKS 8 X 4 W/NACL	200	each
Compressor, Pulmo-Aide, Aerosol	2	each
CONNECTOR SALINE LOCK/HEPARIN LOCK HUBS 100S	200	each
Container, Action Packer	1	each
Container, Specimen	20	each
CONTROL SET, HIV 1 AND 2, CHEMBIO (NONREACTIVE, REACTIVE HIV-1 AND REACTIVE HIV-2)	2	sets
CONTROL SET, PBM QUALITATIVE CARDIAC MARKER (CK-MB, MYOGLOBIN, TROPONIN I), LEVEL 1 AND 2	2	sets
CORDIS IV CATHETER 8.5 FR 2 5 CC SYRINGES	50	each
Cot, Toddler	5	each
COTTON TIPPED APPLICATOR PLASTIC OR WOOD ROD 6 IN	600	each
COULTER 4C PLUS TRI-PAK CONTROLS WITH (LOW, NORMAL, AND HIGH)	2	sets
COULTER CALIBRATOR KIT S-CAL	2	sets
COULTER DIFF ACT TAINER REAGENT KIT	2	sets
COULTER WASTE CONTAINER, 10 L	2	sets
COVER ELECTRIC BLANKET 60 X 30 DISP SMS SPUNBOND 25S	100	each
Cover, Shoe, Non Skid	50	each
COVER,BOTTOM OPTION	1000	each
CPAP Machine	2	each
CRADLE HOSPITAL BED CLOTHING FIELD TYPE	20	each
CRADLE HOSPITAL BED CLOTHING FIELD TYPE	20	each
Crib, Portable (12 Ea. Per triwall - Total 24)	3	each
CRICOTHYROTOMY SET FIELD PACK	20	each
CSF DRAINAGE BAGS	20	each
CSF DRAINAGE SYSTEM	20	each

CUFF SET SPHYGMOMANOMETER W/ANEROID CASE LATEX FREE SZ ADULT THEIGH	10	each
CUFF SET SPHYGMOMANOMETER W/ANEROID CASE LATEX FREE SZ ADULT XL	50	each
CUP MEDICINE PLAS 1 OZ 1.3X1.5FLAT TRANSPARENT NESTING TYPE5000	2000	each
CUP MEDICINE PLASTIC 1 OZ	2000	each
CUP PAPER	4000	each
Cup, Denture w/ Lid	5	each
Cup, Hot / Cold, 12 oz.	75	each
Cup, Medicine	250	each
Cup, Toddler	10	each
CUP, URINE COLLECTION, STERILE	20	boxes
CUP,DISPOSABLE	4000	each
CURETTE, EAR, 4MM, DISPOSABLE	100	each
Cutlery Combo Pack	1	each
Cylinder, Oxygen (D)	4	each
Cylinder, Oxygen (E)	5	each
Cylinder, Oxygen (M6)	3	each
Cystoscopy Irrigation Set	20	each
DD 2064 DEATH, CERTIFI	20	certificates
DEFIBRILLATOR, PROPAQ-MD, FILTER LINE H SET, Adult/Ped	50	each
DEFIBRILLATOR, PROPAQ-MD, FILTER LINE, Adult/Ped	50	each
DEFIBRILLATOR, ZOLL PROPAQ MD, NIBP Cuff, Adult (11)	5	each
DEFIBRILLATOR, ZOLL PROPAQ MD, NIBP Cuff, Child (9)	5	each
DEFIBRILLATOR, ZOLL PROPAQ MD, NIBP Cuff, Infant (7)	5	each
DEFIBRILLATOR, ZOLL PROPAQ MD, NIBP Cuff, Lg Adult (12)	5	each
DEFIBRILLATOR, ZOLL PROPAQ MD, NIBP Cuff, Sm Adult (10)	5	each
DEFIBRILLATOR, ZOLL PROPAQ MD, NIBP Cuff, Sm Child (8)	5	each
DEFIBRILLATOR, ZOLL PROPAQ MD, NIBP Dual Lumen Tubing Assembly	25	each
DEFIBRILLATOR, ZOLL PROPAQ MD, NIPB Cuff, Thigh (13)	5	each
DEFIBRILLATOR, ZOLL PROPAQ MD, Sensor, SPO2, Cable Extension, Reusable	5	each
DEFIBRILLATOR, ZOLL PROPAQ MD, Sensor, SPO2, Reusable	5	each
DEFIBRILLATOR, ZOLL PROPAQ MD, Skin Temperature Probe, Adult, Reusable	5	each
DEFIBRILLATOR, ZOLL PROPAQ MD, Stat-Padz, Adult Electrodes	100	each
Defibrillator, Zoll Propaq, Cable, 12 Lead ECG (6 Wire & 4 Wire Combo)	5	each
Defibrillator, Zoll Propaq, Cable, Multi-Function (red)	5	each
DEFIBRILLATOR, ZOLL PROPAQ, ELECTRODES, EKG (4 per pack)	480	packs
Defibrillator, Zoll Propaq, Electrodes, Multi Function, Pedi	5	each
DEFIBRILLATOR, ZOLL PROPAQ, SMART CAPNO (ADULT)	50	packs

DEFIBRILLATOR, ZOLL PROPAQ, SMART CAPNO (PEDS)	50	packs
DEFIBRILLATOR/MONITOR-RECORDER SYSTEM	24	packs
DELUXE CORPSMAN KIT EAR-NOSE-THROAT	13	kits
DEPRESSOR TONGUE 6X0.75X0.0675 PARALLEL EDGES ROUNDED ENDS 100S	2000	each (2 boxes)
DERMABOND TOPICAL SKIN ADHESIVE HIGH VISCOSITY DOME TIP .5 ML	200	each
DERM-APPLY 100S	2000	each
DIAL-A-FLOW EXTENSIN SET (Latex Free)	250	each
DIAPER INFANTS PLASTIC POLYETHYLENE INFANT 20 TO 35 LBS 19 IN. LONG 13 IN. WIDE 160S	1000	each
DIAPER INFANTS PLASTIC POLYETHYLENE INFANT UP TO 6 LBS 11 IN. LONG 9 IN. WIDE WHITE DISPOSABLE 180S.	1000	each
DIAPER, SIZE 2, 12-18 LBS 136S	1000	each
Diapers, Baby, (Large - Size 4)	25	packs
Diapers, Baby, (Medium - Size 3)	40	packs
Diapers, Baby, (Small - Size 2)	75	packs
Diapers, Baby, (XXLarge - Size 6)	15	packs
Disinfectant, Cleaning (Microcide) (gallon)	3	each
DISINFECTANT-DETERG GP O-PHENYLPHENOLP-TERTIARY AMYPHENOLAR1GL4	40	gallons
Divider, Binder, Alphabet	5	each
Divider, Binder, Alphabet	5	each
Dolly, Handtruck	1	each
Dolly, Trash Can	1	each
Door Stop, Rubber	3	each
DOPPLER PROBE VERSATONE	30	each
DRAINAGE KIT LUMBAR C/046CM SILICON LUMBAR CATHETER L.I.D. 76MM	20	each
DRAPE SURGICAL NONWOVEN DISPOSABLE AND STERILE 18 X 26 IN 300S	1000	each
Drape, Disposable (Sterile)	30	each
DRESSING BURN 24 X 36 STERILE ABSORBENT COTTON GAUZE 15S	200	each
Dressing Change Tray (Kit Wound Dressing Sub)	30	each
DRESSING KIT HAND GRANUFOAM VACUUM ASSISTED CLOSURE 5S	60	each
DRESSING OPSITE POSTOPERATIVE TRANSPARENT WATERPROOF 17 3/4 X 21 5/8 40S	200	each
DRESSING SIGNAL DUODERM 5.5IN. X 5.5IN. 5S	200	each
DRESSING WOUND CONTACT 10 BY 12 INCH ANTIMICROBIAL 5S	200	each
Dressing, DuoDERM	25	each
DRESSING, STERILE, 2 X 2, 100S	2000	each

DRUG OF ABUSE PANEL	2	boxes
DRUG OF ABUSE PANEL, DOA CONTROL LEVEL 1	2	boxes
DRUG OF ABUSE PANEL, DOA CONTROL LEVEL 2	2	boxes
DUAL CANNULA DEVICE TWINPAK 1000/CASE	200	each
DURAPORE TAPE SILK WOVEN 3 IN X 10 YDS	500	each
Ear Plugs	50	each
Easel, Flip Board	1	each
Electrical Distribution System	10	each
ELECTRODE ELECTROCARDIOGRAPH ADULT PATIENT MONITORING 1000S	480	each
ELECTRODE ELECTROCARDIOGRAPH SILVER CHL DISP ADULT PREGELL 1000S	480	each
EMERGENCY BLANKET	200	each
EMOLLIENT LOTION	400	each
ENDOTRACHEAL TUBE (ORAL/NASAL) SIZE 2.5FR., prefereable is cuffed	20	each
ENDOTRACHEAL TUBE (ORAL/NASAL) SIZE 3.0FR, prefereable is cuffed	20	each
ENDOTRACHEAL TUBE (ORAL/NASAL) SIZE 3.5FR, prefereable is cuffed	20	each
ENDOTRACHEAL TUBE (ORAL/NASAL) SIZE 4.0FR, prefereable is cuffed	20	each
ENDOTRACHEAL TUBE (ORAL/NASAL) SIZE 4.5FR, prefereable is cuffed	20	each
ENDOTRACHEAL TUBE (ORAL/NASAL) SIZE 5.0FR, prefereable is cuffed	20	each
ENDOTRACHEAL TUBE (ORAL/NASAL) SIZE 5.5FR, prefereable is cuffed	40	each
ENDOTRACHEAL TUBE (ORAL/NASAL) SIZE 6.0FR, prefereable is cuffed	40	each
ENDOTRACHEAL TUBE (ORAL/NASAL) SIZE 8.0FR, prefereable is cuffed	40	each
Envelope, Manila, 9" x 12"	10	each
EPISTAXIS DEVICE, RAPID RHINO, 5.5cm	50	each
EPISTAXIS DEVICE, RAPID RHINO, 7.5cm	50	each
EUCERIN CREAM	300	each
EXERCISER, LUNG, INHALATION THERPY; INCENTIVE SPIROMETRY LUNG PLAS 3 CHAM 600CC-1200CC PER SEC 12S	100	each
EXTINGUISHER,FIRE	40	each
EYE PADS	200	each
FACIAL TISSUE WHITE, 2-PLY, BOX DISPENSER, 100 SHEETS	100	boxes
Feminine Hygiene Kits (KT=16 EA x 5 =80))	10	each
FILTER UNIT SYRINGE HYPODERMIC STER DISP PLASTIC 0.22 MICRON 50S	200	each
Fire Extinguishers	3	each



Fit Test Kit (N95 Mask)	1	each
Flashlight	25	each
FLUFFS KERLIX 5/ENV 10 ENV/TRAY 12 TRAYS/BOX 600S	200	each
FLUID SOLIDIFIER F/CANISTER 1500CC 64S	200	each
FOAM DONUT	20	each
Folder, Manila	50	each
FOR BAIR HUGGER, E/I 6530015677143	100	each
FORCEPS HEMO 5.50/A LG CRILE DESIGN SLIGHTLY CURVED JAW STR HDL	20	each
FORCEPS HEMO HALSTED 5LG 0.875JAW STRAIGHT JAW CRS BOX LOCK	20	each
FORCEPS HEMO PEAN DESIGN SLIGHTLY CURVED JAW 90/A LG CRS	20	each
FORCEPS, MAGILL, ADULT	25	each
FORCEPS, MAGILL, PEDICATRIC	25	each
FORM PRINTED CLINICAL RECORD-BLOOD TRANSFUSION STD FRM 518 100S	400	each
FORM PRINTED CLINICAL RECORD-DOCTORS ORDERS STD FORM 508	400	each
FORM PRINTED LABORATORY REPORT DISPLAY 8IN W X 10.5IN L 100S	4000	each
FRAME CLOTH BASKET CORROSION RESISTING STEEL TUBING 31IN DEEP	10	each
FREEDOM VAC (WOUND VAC)	6	units
Gate, Child 6-Panel	1	each
GAUZE IODOFORM IMPREGNATED .25 X 5 YD 12S	100	each
GAUZE IODOFORM IMPREGNATED 2 IN X 5 YDS	100	each
GAUZE, STERILE, 4" x 4", 12-PLY, 25'S	1000	each
Glasses, Safety (Large)	10	each
Glasses, Safety (Small)	10	each
GLOVE EXAM NON STERILE SYNTHETIC POWDER FREE BEADED CUFF VINYL XLG SMOOTH POLYMER COATED BX 100S	1000	each
GLOVE PATIENT EXAM 9.5 IN LONG N-DEX DSGN NITRILE RUBBER SZ SMALL 100S	2000	each
GLOVE PATIENT EXAM 9.5IN LG N-DEX DSGN NITRILE RBRR SZ MED 100S	4000	each
GLOVE PATIENT EXAMINING TREATMENT SZ 10 LG PURPLE 4.3 MIL 100S	4000	each
Gloves, Exam, Nitrile, Powder Free, Large	100	each
Gloves, Exam, Nitrile, Powder Free, Large	200	each
Gloves, Exam, Nitrile, Powder Free, Large	400	each
Gloves, Exam, Nitrile, Powder Free, Medium	100	each
Gloves, Exam, Nitrile, Powder Free, Medium	200	each
Gloves, Exam, Nitrile, Powder Free, Medium	400	each

Gloves, Exam, Nitrile, Powder Free, Small	100	each
Gloves, Exam, Nitrile, Powder Free, Small	200	each
Gloves, Exam, Nitrile, Powder Free, Small	400	each
GLOVES, SURGEONS, INNER LAYER, LATEX POWDER FREE, SIZE 6.5, STERILE, 200 PAIR	2000	each
GLOVES, SURGEONS, INNER LAYER, LATEX POWDER FREE, SIZE 7, STERILE, 200 PAIR	2000	each
GLOVES, SURGEONS, INNER LAYER, LATEX POWDER FREE, SIZE 7.5, STERILE, 200 PAIR	4000	each
GLOVES, SURGEONS, INNER LAYER, LATEX POWDER FREE, SIZE 8, STERILE, 200 PAIR	400	each
Gloves, Surgeons, Sterile, Non-Latex, Size 6.5 (PAIR)	20	each
Gloves, Surgeons, Sterile, Non-Latex, Size 7.0 (PAIR)	20	each
Gloves, Surgeons, Sterile, Non-Latex, Size 7.5 (PAIR)	20	each
Gloves, Surgeons, Sterile, Non-Latex, Size 7.5 (PAIR)	20	each
Gloves, Surgeons, Sterile, Non-Latex, Size 8.0 (PAIR)	60	each
Gloves, Surgeons, Sterile, Non-Latex, Size 8.5 (PAIR)	10	each
GLOVES,MEN'S	20	each
Glucometer, Lancets (safety)	200	each
Glucometer, One Touch Ultra II, Test Strips	200	each
Glucometer, One Touch, Ultra II	3	each
GOWN HOSPITAL PATIENT BLUE PATTERN W/WHITE BACKGROUND BACK TIE LARGE	200	each
GOWN ISOLATION DISPOSABLE YELLOW LARGE ELASTIC CUFF 100S	60	each
Gown, Patient, Child (Large)	15	each
Gown, Patient, Child (Medium)	15	each
Gown, Patient, Child (Small)	15	each
Gown, Patient, Obesity	10	each
Gown, Patient, Solid	50	each
Gown, Provider, Impervious	150	each
GRADUATE PITCHER	60	each
GS900 PROCEDURE LIGHT WITH MOBILE STAND	2	each
HAMMER REFLEX TESTING TAYLOR LARGE 7-8 LG 0.75 THK TRIANGULAR	15	each
Hamper, Stand, Single	20	each
HAND SANITIZER (8 oz)	600	each
Hand Sanitizer, Foam	50	each
HANDLE LARYNGOSCOPE	20	each
HANGING MULTICOMPARTMENT BAG	15	each
hCG URINE TEST (PREGNANCY)	2	boxes
Head Set, Magnifying Glass and Light	1	each
HEAD WARMING HAT	100	each
HEADLAMP MEDICAL-SURGICAL BLACK	20	each

Headlamp, LED	15	each
HEIMLICH VALVE	60	each
HEMOCCULT TEST KIT	2	boxes
HEMOVAC DRAIN WITH TROCAR	1	each
HIBICLENS 8 oz	200	bottles
Hi-Lighter Pack (4 colors)	5	each
HIV RAPID TEST KIT (CHEMBIO)	1	box per month
HOLDER CATHETER LEGBAND W/TAPELESS CATH LOCKING DVC 10S	100	each
HOLDER,BLOOD COLLECTING TUBE	500	each
Hooks, Shower Curtain	10	each
Humidifier	3	each
HUMIDIFIER INHALATION THERAPY APPARATUS 300MM RESERVOIR CAP 50S	40	each
HUMIDIFIER INHALATION THERAPY APPARATUS PLAS DISP IP 50S	100	each
HYDROGEN PEROXIDE TOPICAL SOLUTION USP 1 PINT (473ML)	48	each
IMPACT ULTRA-LITE MODEL 326/326M ASPIRATOR	20	each
INFRARED THERMOMETER	10	each
INTERAOSSEOUS NEEDLE, ADULT	40	each
INTERAOSSEOUS NEEDLE, EXTRA LONG	40	each
INTERAOSSEOUS NEEDLE, PEDIATRIC	40	each
INTERAOSSEOUS POWER DRIVER	10	each
INTRAVENOUS INJECTION SET 5 COMPONENTS 48S	750	each
INTROCAN SAFETY IV CATHETER 20 GA 1.25 IN LG PLASTIC 200S	400	each
INTTUBATION INDICATOR KIT, CO2, DISPOSABLE, ADULT	25	each
INTTUBATION INDICATOR KIT, CO2, DISPOSABLE, PEDIATRIC	25	each
ODOFORM IMPREGNATED GAUZE .50 X 5 YD STERILE	100	each
Irrigating Kit, Type 1, w/Syringe	25	each
IRRIGATION KIT CATHETER-NASOGASTRIC TUBE 20S	200	each
IRRIGATION SET UROLOGICAL INDUSTRIAL 12S	100	each
ISOLYSER POWDER	200	each
I-STAT AND CLINITEK PRINTER PAPER (THERMAL)	2	each
I-STAT BNP CARTRIDGE	2	each
I-STAT CHEM8+ CARTRIDGE	60	boxes
I-STAT CONTROL, BNP LEVEL 1	2	sets
I-STAT CONTROL, BNP LEVEL 3	2	sets
I-STAT CONTROL, PT LEVEL 1	2	sets
I-STAT CONTROL, PT LEVEL 2	2	sets
I-STAT CONTROL, TRICONTROL LEVEL 1	2	sets
I-STAT CONTROL, TRICONTROL LEVEL 3	2	sets
I-STAT G3+ CARTRIDGE	2	boxes
I-STAT PT/INR CARTRIDGE	460	boxes
IV ADMIN SET, 15 DROP (PREFEREABLE NEEDLESS)	600	boxes

IV ADMIN SET, 60 DROP (PREFERABLE NEEDLESS)	600	boxes
IV Administration Kit	200	each
IV J LOOP ALARIS EXTENSION SET W/SMARTSITE NEEDLE FREE VALVE 6IN. 100S	1200	boxes
IV OCCLUSIVE DRESSING STERILE DISP	600	each
IV POLE FOR STRETCHER	30	each
IV POLE W/WHEELS	13	each
IV Set (Child)	50	each
IV Starter Kit (Adult)	100	each
IV STARTER SET	50	boxes
IV, ADMIN SET, BURETTE, CHAMBER, 20"	50	each
Jug, Collapsible, 5 Gal.	1	each
KERLIX 4.5	300	boxes
Kit, Wound Dressing (Change Dressing Tray)	25	each
KNIFE GENERAL SURGICAL ACME DSGN PT W/NO.10 BLADE STER DISP 20S	150	each
LAB COAT, LARGE	13	each
LAB COAT, MEDIUM	13	each
LAB COAT, XL	13	each
Labels, 1" x 3"	100	each
Labels, 1" x 3"	100	each
LAMP, INCANDESCENT	50	each
LARYNGOSCOPE GREEN SYS ENT POCKET LIGHT ORIGINAL BLACK WATERPROOF	13	each
LARYNGOSCOPE SET FIBER OPTIC BATTERY OPERATED WITH CASE (1) PER CASE	13	each
Laryngoscope, MAC BLADE, #3 (GR Spec FO)	200	each
Laryngoscope, MILLER BLADE, #4 (GR Spec FO)	20	each
Laundry Detergent	3	each
Lid, Cup, Hot / Cold, 12 oz.	250	each
Lift, Patient w/ Sling (450 lbs)	1	each
LIFT-DRAW SHEET WHITE DISPOSABLE 80 IN. X 40 IN. WHITE 50S	750	per week each
LIGHT BULB FOR PETZL HEADLIGHT	75	each
LIGHT BULB LARYNGOSCOPE 2.5V GAS FILLED HIGH INTENSITY	75	each
LIGHT BULB LARYNGOSCOPE F/USE W/6515-01-450-9790	75	each
LIGHT GENERAL EXAM GREEN SERIES 300	10	each
LIGHT SOURCE MULTI-PURPOSE MEDICAL EXAM PTBL	10	each
Light, Goose Neck	25	each
Lighting, Perimeter Flood	5	each
Litter Stands, Support, Pair	5	each
Litter, De-Con Mesh Type	5	each
LUBRICANT SURGICAL 5 GRAM-PACK ( STERILE) 144S	25	pack (sterile) 144s
Lubricant, Surgical	5	each

MAGILL FORCEPS	20	each
MANIOMETERS FOR MEASURING CSF AND CVP PRESSURES	5	EACH needle REMOVER, remover quart
MARKER LABORATORY F/WET OR DRY SURFACE PERMANENT MARKINGS 10S	10	each
MARKER TUBE TYPE FELT TIP	75	each
Marker, Expo, 6/set w/ eraser	1	each
Marker, Fine Point (sharpie)	3	each
MASK REBREATHING BAG ORONASAL W/ADAPTER CHIN STYLE FLEX DISP50	100	each
MASK O2; NON-REBREATHING W/O SAFETY VENT; 7 FT OXYGEN SUPPLY TUBING; 50S	200	each
MASK FACE CARDIOPULMONARY RESUSCITATION LARGE DISP FILTERED 10S	100	each
MASK ORONASAL ADULT SIZE 5 CONTOUR FITTING 0.875 ADAPTER	100	each
MASK ORONASAL CHILD SIZE 2.875 ADAPTER FOR RESUSCITATOR	100	each
MASK ORONASAL HUDSON CHILD ELONGATED MED CONCENTRATION DISP 50S	100	each
MASK ORONASAL PLAS CLEAR GREENISH TINT UNIVERSAL SZ POCKET MASK	100	each
MASK OXYGEN PLASTIC DISPOSABLE 50S	200	each
MASK SURG ANTI-FOG NON-GLASS PLEATED LINT-FREE GREEN DISP 300S	400	each
MASK TRACHEOSTOMY AIRLIFE ADULT COLLAR SHAPED PLAS CLR FLEX 50S	60	each
Mask, Cone (3M)	25	each
Mask, CPAP (Large)	25	each
Mask, CPAP (Medium)	25	each
Mask, CPAP (Small)	25	each
Mask, Duck (Regular)	25	each
Mask, Duck (Small)	25	each
Mask, Non-Rebreather (Adult)	25	each
Mask, Non-Rebreather (Child)	25	each
Mask, Surgical	50	each
MAT SLEEPING SELF-INFLATING 3-INCH THICK W/PATCH KT	150	each
Mat, Child	25	each
MATTRESS PAD EXPANSION CONTROL W/PUMP 6S	100	each
MAXI-PAD	50	each
MAYO STAND WITH TRAY	25	each
MEDICAL INSTRUMENT AND SUPPLY SET 30X18X20 IN. W/DIVIDER OLIVE DRAB	15	sets

METER PEAK FLOW RATE INDICATING EXPIRATORY FULL RANGE I.W. 12S	50	each
Meter, Peak Flow, Mouthpiece (Adult)	3	each
Meter, Peak Flow, Mouthpiece (Peds)	3	each
MICROSCOPE, COVER GLASS	2	boxes
MICROSCOPE, GLASS SLIDE, 25 MM X 75 MM X 1 MM, FROSTED END	2	boxes
MICROSCOPE, LENS PAPER, 4" X 6", 50 SHEETS/PK	2	boxes
MIRROR LARYNGEAL CRS PLAIN GLASS .437DIAMETER TYPE II SIZE 00	100	each
MONITOR PATIENT VITAL SIGNS ZOLL PROPAQ M	25	monitors
MONITORING SET INTRA-COMPARTMENTAL PRESS BTRY OPER 5X3X2 LTWT	3	each
MONTGOMERY STRAPS (PAIR)	100	pairs
MONTGOMERY STRAPS; 4 ADHESIVE STRAPS/4 CLOTH TAPE STRIPS PER BAG; 25 BAGS PER PACKAGE	200	pairs
Mop, Wet, Handle	5	each
Mop, Wet, Head	5	each
MORGAN LENS	50	each
NEBULIZER EMPTY 350ML WITH FI02 SETTINGS 28 TO 98% 50S	100	each
NEBULIZER MEDICINAL C/O MOUTHPIECE TEE 7FT TUBING 6IN FLEX TU 50S	100	each
NEEDLE BLOOD COLLECTING 21 GA 1.25 IN LUER LOCK GREEN 480S	400	each
NEEDLE C12 GP 22 GA 1.5 LG LUER 100S	400	each
NEEDLE FILTRATION 19 GA 5-MICRON 1.5 100S	400	each
NEEDLE HYPO BLD COLL 20 GA X 1.5 IN MULTIPLE SMPL VACUTAINER 1000S	400	each
NEEDLE HYPO C13A GP 18 GA 1.438-1.562 LUER STER 100S	400	each
NEEDLE HYPO C13A GP 20 GA 1.438-1.562, LUER STER 100S	400	each
NEEDLE HYPODERMIC SAFETY GLIDE 18 GAGE X 1.5 IN. NEEDLE 50S	400	each
NEEDLE HYPODERMIC SAFETY GLIDE 22 GAGE BY 1 1/2IN. STERILE 50S	400	each
NEEDLE HYPODERMIC SAFETY W/SHIELDING MECH 21 GA X 1-1/2 IN 50S	400	each
NEEDLE, BLOOD COLLECTION, 21G X 1-1/4"	30	boxes
NEEDLE, BUTTERFLY, BLOOD COLLECTION, 23G X 3/4" X 12"	30	boxes
Needle, Hypodermic, 20G x 1 1/2"	30	boxes
NET OPEN 10 YD X 1.75 IN WHITE	100	each
N-G TUBE 50S	50	each
Notepads, White	25	each
Notepads, White	25	each
OB Kit	3	each

ONE TOUCH ULTRA CONTROL SOLUTION	15	boxes
ONE TOUCH ULTRA GLUCOSE METER ONLY	25	units
ONE TOUCH ULTRA GLUCOSE TEST STRIPS, 50S	100	bottles
OPHTHALMIC IRRIGATING SOLUTION, 120ML	150	each
Ostomy, Closed - End Pouch	25	each
Ostomy, Drainable Pouch	25	each
Ostomy, Wafer	50	each
OTOSCOPE OPHTHALMOSCOPE SET ELEC WELCH-ALLYN BTRY OPER POCKET	15	units
OXIMETER PULSE PORT FINGERTIP	30	each
Oximeter, Pulse	5	each
Oximeter, Pulse, Carrying Case	5	each
Oxygen Concentrator	5	each
Oxygen Cylinder Cart (1 cart per 25 patients)	2	each
OXYGEN MASK; PEDS; AGES 2 TO 7; CLEAR; 50S	100	each
Oxygen Nebulizer, Handheld	50	
OXYGEN REGULATOR FOR D CYLINDER	60	each
OXYGEN TRANSPORT D CYLINDER	50	each
OXYGEN USP 99% CYLINDER TYPE H 1650 GALLON	45	type H gallon
Oxygen, Cylinder, Wrench	3	each
Oxygen, Hose	5	each
Oxygen, MiniLator	2	each
OXYGEN, NEBULIZER, CONDENSER AND DELIVERY UNIT	50	each
Oxygen, Regulator, D	25	each
Oxygen, Tubing, 100'	50	each
Pacifiers, Orthodontic, Silicone (Large)	5	each
Pack, Cold (Instant)	50	each
Pack, Warm Solar-First Aid Size	50	each
PAD ABDOMINAL STERILE 16 IN X 12 IN 144S	1000	each
PAD COOLING CHEMICAL PLASTIC WHITE DISPOSABLE 9X6 16S	400	each
PAD HEAT TREATMENT INSTANT HEAT PACK KWIK HEAT BECOMES 110 DEG 4	400	each
PAD WRITING PAPER 8.5W 11LG WHITE A/A PULP TYPE	100	each
Pad, ABD	75	each
PAD, CHUX, 23" x 36", LIGHTWEIGHT, DISPOSABLE	500	each
Pad, Chux, Absorbent	100	each
Pad, Convuluted (Egg crate)	50	each
Pad, Easel	1	each
PAD, NONADHERENT, VERSI-FOAM; T.R.A.C. WHITEFOAM LARGE DRESSING; 5S	750	each
PADS MATERNITY CURITY 168S	400	each
Pads, Gauze (Sterile)	50	each
Pads, Mattress, Crib	5	each
Pallet, Hand Jack	1	each

Paper, Copy 8.5 x 11 (1 ream)	5	each
PAPER,TOILET	500	each
Paste, Stomahesive 2oz	1	each
PATIENT ID BAND	250	each
Patient lift, 1000 lb. Hydraulic w /washable sling	1	
PELVIC BINDERS	20	each
PEN BALL-POINT BLACK FINE POINT POCKET RETRACTABLE	500	each
PENCIL NONINDELIBLE GRAPHITE LEAD NO.2 THIN IV TYPE 2 NUMBER	500	per each
PENROSE DRAIN 1"	60	each
PENROSE DRAIN- 1/4"	20	each
PENROSE DRAIN-1/2"	20	each
Pens, Standard, Black / Blue	25	each
Pens, Standard, Black / Blue	25	each
PERSONAL HYGIENE KIT 30S	250	each
PETROLATUM GAUZE ACCORDION FOLD STER WHITE 18 IN X 3 IN	500	per each
PICCOLO GENERAL CHEMISTRY 13 PANEL	50	boxes
PICCOLO PRINTER PAPER	50	boxes
PICCOLO, BRT, GENERAL CHEMISTRY CONTROL WITH LEVEL 1 AND 2	2	sets
Pillow (126 EA)	50	each
Pillow (BEDPACK 2 EA per bag x 25)	13	each
Pillow Case, Disposable (2 EA per 25 x 5))	50	each
Pillow Case, Disposable (200 EA per x 5)	5	each
Pillow Case, Disposable (5 CS x 100)	50	each
PILLOW PNEUMATIC COTTON RUBBER KHAKI OR OLIVE DRAB 16.5X13INCHES	300	each
PILLOWCASE COTTON-POLYESTER 36.0X20.5IN GREEN GRAY NONDISPOSABLE	150	each
PILLOWCASE NONWOV FAB DISP AQUA 20X29 IN 200S	500	each
PIN,SAFETY	500	each
PIPETTE TIP, 0.1 ML, DISPOSABLE	40	boxes
PIPETTE, MICRO, 0.1 ML	75	each
Plate, Dinner, Heavyweight ( 4 PKG per CS x 4)	13	cases
Plugs, Child Protective	15	each
Power Cord, Electric, 100'	5	
Power Cord, Electric, 50'	5	
Power, Outlet Box, 6-Outlet Surge Type w/Cord	1000	each
Prep Pad, Alcohol	250	each
PREP RAZOR	40	each
PREP TRAY SURGICAL SKIN WITH BETADINE 20S	1000	each
PRESSURE BAGS FOR IV FLUIDS	20	units



PRESSURE MONITOR KIT WITH 18 GAGEX2.50 NEEDLE 3ML SYR STER 6S	10	units
Privacy Screen, 3 Fold Panel ( 15 EA per)	8	each
PROCEDURE MASK WITH FACE SHIELD AND EARLOOPS	1000	masks
PROPAQ EKG PAPER	40	roles
Protective Underwear Pullups, Extra Large	3	packs
Protective Underwear Pullups, Large	3	packs
Protective Underwear Pullups, Medium	3	packs
Protective Underwear Pullups, Small	3	packs
Protectors, Paper Sheet, Non-Glare	50	each
Protectors, Paper Sheet, Non-Glare	50	each
PULSE OXIMETER KIT, NONIN 9840, AIRWAY ADAPTER, DISPOSABLE	50	each
PULSE OXIMETER KIT, NONIN 9840, CO2 END TIDAL, NON-DISPOSABLE	13	each
PULSE OXIMETER KIT, NONIN 9840, SENSOR (Adult, Ped, Neo), NON-DISPOSABLE	13	each
PULSE OXIMETER KIT, NONIN 9840, SENSOR, ADULT, DISPOABLE	50	each
PULSE OXIMETER KIT, NONIN 9840, SENSOR, NEONATAL, DISPOSABLE	10	each
PULSE OXIMETER KIT, NONIN 9840, SENSOR, PEDIATRIC, DISPOSABLE	50	each
PULSE OXIMETER KIT, NONIN, HANDHELD	13	unit
PUMP INTRAVENOUS INFUSION 3-CHANNEL VOLUMETRIC PORTABLE	25	If multichannel not available then CME America, BodyGuard 121 and increased quantity. channel portable
RADIOPAQUE SAFETY IV CATHETER 14 GA 1.25 IN LG PLASTIC STERILE 200S	75	each
Razor, Disposable	25	each
REFRIGERATOR FREEZER	20	each
REGULAR PRESSURE MED GAS/OXYGEN/CGA 540/TUBE TYPE FLOW/15LPM/TANK GAUGE 4000 LB PSI	25	each
REGULATOR FLOW RATE EXTENSION SET LUER LOCK PORT LATEX FREE 18 IN. 48S	20	each
Repellent, Insect	25	each
RESTRAINT LOCKING LEATHER SET WRIST ANKLE W/FOAM PADDING	20	each
RESUSCITATOR HAND-POWERED ADULT SIZE 4 AND 5 CHILD SIZE 3	20	per week (Ambu Bag)

RESUSCITATOR MOUTH-TO-MASK FILTERED MASK ORONASAL ADULT SZ DISP 20S	50	each
RING CUTTER	2	each
RING CUTTER, BLADES	5	each
ROBE SEERSUCKER LG 12S	50	each
Rope Nylon	1	
SAFETY NEEDLE 25 GAUGE STERILE	500	each
Safety Pin, Large	50	each
Safety Pin, Medium	50	each
SAHARA CHEST TUBE DRAINAGE SYSTEM	25	each
SALEM SUMP W/FUNNEL 16FR 48L DBL LUMEN	25	each
SAM SPLINT MALLEABLE 36 X 4.5, GRAY, 12S	50	each
SCALPEL BLADE KNIFE NO. 10 CUTTING	50	each
SCALPEL SURGICAL SAFETY SHIELDED SIZE NO. 10 DISPOSABLE STERILE 100	50	each
Scalpel, #10, (HANDLE AND BLADE) Disposable	50	each
Scalpel, #11, (HANDLE AND BLADE) Disposable	50	each
Scissor, Lister	1	each
Scissors	13	each
SCREEN BEDSIDE ALUMINUM 68X76 WASHABLE VINYL CURTAIN 52X20	50	each
SCRUB TOP SZ LG	50	each
Set, Gravity Feeding	25	each
Shampoo, Personal	50	each
SHARPIE FINE POINT	250	each
SHARPS CONTAINER 2 GALLON	150	each
SHARPS CONTAINER WITH NEEDLE REMOVER, 1 QUART	75	EACH needle REMOVER, remover quart
Sharps Container, Large	1	each
Sharps Container, Large	3	each
Sharps Container, Small	1	each
Sharps Container, Small	15	each
Shaving Cream, Non-Aerosol	10	each
SHEET BED PLAS ALUM COATED 72X20IN BLUE FITTED DISP 50S	1000	each
Sheet, Bed, White, Disposable	100	each
Sheet, Bed, White, Disposable	200	each
Sheet, Bed, White, Disposable( 2 ea X 25 X 10)	100	each
SHIELD EYE SURG GOFFMAN SGL CONSTRUCTION CATARACT OPERATION 50S	25	each
Shield, Face (2 X 96)	39	each
SHOES SHOWER BLACK RBBR W/CROSS STRAP NON-SLIP ADULT X-LARGE 36S	50	each

SHOES SHOWER RBBR BLACK ADULT SZ SHOE W/CROSS STRAP SZ MEDIUM72S	50	each
SHOES SHOWER RBBR BLACK W/CROSS STRAP NON-SLIP ADULT SZ SMALL72S	50	each
SHOES SHOWER RUBBER BLACK W/CROSS STRAP ADULT SZ LARGE 72S	50	each
Shower Curtain	5	each
Shower Seat w/Back (700 lbs)	5	each
Sign Language Board	1	each
SILVERLON ELASTIC BURN WRAPS 4 X 66	150	each
SILVERLON WOUND CONTACT DRESSING 4 IN X 4 IN	150	each
SKIN CLEANSER AND SHAMPOO AND BODY WASH MEDICATED 4FLOZ BTL 72S	600	each
SKIN STAPLER	38	each
Slide Board, PT Transfer	3	each
Sling, Patient Lift, 450 lbs.	1	each
Sling, Patient Lift, Washable, 1000 lbs.	1	each
SOAP TOILET NONMEDICATED CAKE I.W. 0.75OZ 1000S	150	each
Soap, Bar (50 bags x 5)	50	each
Soap, Lotion	100	each
SODIUM CHLORIDE INHALATION SOLUTION USP 3ML VIAL 100S PG	1000	each
SPECULUM OTOSCOPE 2.75 MM (850) PER PACKAGE	3	packages
SPECULUM OTOSCOPE 4.25 MM (850) PER PACKAGE	3	packages
SPHYGMOMANOMETER ANEROID CHILD WITH CASE	10	each
SPHYGMOMANOMETER ANEROID SZ ADULT LATEX FREE W/CARRYING CASE	20	each
SPONGE SURGICAL GAUZE COMPRESSED 8 X 4 WHITE NONSTERILE 200S	25	packages
SPONGE, LAP, Sterile, 5-pack	25	each
SPONGES 8 X 4 12 PLY STERILE, 10 SPONGES PER PEEL TRAY	25	each
Stand, IV	35	each
Staple Remover	1	each
Staple Remover	3	each
STAPLE REMOVER STERILE DISP	50	each
Stapler	3	each
Station, Hand Wash ( 2 EA Per)	25	each
Station, Hand Wash, Portable, Wheelchair Acc.Accessible	3	each
Step Stool	10	each
Stethoscope	1	each
Stethoscope	2	each
Stethoscope	1	each
STETHOSCOPE LITTMAN CLASSIC II	25	each
Stickers, Kids (Rolls)	3	each

Stockinette 4" Roll	50	each
STOPCOCK 3-WAY	150	each
STOPCOCK 4 WAY 50S	150	each
STRAINER UROLOGICAL WHITE W/BUILT IN RIDGE FOR GRIPPING	50	each
Straw, Drinking	500	each
Stretcher (guerney)	5	each
Stretcher, Bariatric (guerney)	1	each
Stretcher, IV Rod	6	each
STYLET CATHETER-TUBE ALUMINUM 14FR ADULT SIZE 15 INCH LENGTH STERILE 20S	38	each
Suction Catheter 14 FR	20	each
SUCTION CATHETER KIT TRACH 14 FR STERILE	100	trach
SUCTION SET TRACHEAL TRI-FLOW CATH 14FR 22IN LONG IND PKG 100S	100	each
SUCTION TUBING, NON-STERILE, 100	250	each
SUCTION YANKAUER W/O CONTROL VENT W/72 IN SUCT TUBNG	150	each
Sunblock	25	each
SURGICAL DRAPE, U Split with Tube Holders (76" x 120")	50	each
SURGICAL SPONGE 4X4 12 PLY GAUZE WHITE STERILE PEEL TUB 1280S	250	each
SUTURE KIT SURGICAL 10 COMPONENTS FORCEPS SCISSORS SWABS STERILE DISPOSABLE 20S	100	each
Suture Kit, Laceration Tray (2 X 16)	7	each
SUTURE REMOVAL KIT, STERILE	50	each
Suture, Monosof 4-0 18" black PC-3/PC-11 needle	3	each
Suture, Monosof 5-0 18" black p-3/p-13 needle	3	each
SYRINGE NEEDLE INSULIN 1 ML CAP 28 GA SGL SCALE 100S	600	each
SYRINGE AND NEEDLE HYPODERMIC SAFETY 3ML 20GAGE 100S	350	each
SYRINGE AND NEEDLE INSULIN SAFETY-LOK 29 G X 1/2 50 UNIT 0.5ML 400S STERILE	600	each
SYRINGE GP 3ML CAP LUER TIP 200S	500	each
SYRINGE HYPO GP 10ML CAP LUER LOCK W/O NEEDLE PLAS STER 400S	400	each
SYRINGE HYPODERMIC 60CC STERILE LUER LOCK 100S	400	each
SYRINGE HYPODERMIC LUER LOCK PLAS STER DISP 20CC STERILE 192S	400	each
Syringe, Luer-Lock, 5cc	120	each
Syringe, Luer-Lock, Disposable 10cc	60	each
Syringe, Piston 60cc	20	each
T.R.A.C. WHITEFOAM SMALL DRESSING KIT; PVA; SMALL; FREEDOM VAC; 5S	50	each
Table, Folding (9 EA x 6)	5	each

Tag, Triage	60	
TAPE ADHESIVE SURGICAL 1 X 360 12S	250	rolls
Tape Dispenser w/ 6 rolls of tape	15	rolls
TAPE MEASURING LINEN OR COTTON WOVEN OR FIBER SYNTHETIC 72" CAP	75	each
TAPE PRESSURE SENSITIVE ADHESIVE 3/4 INCHES BY 8-1/3 YARDS	250	rolls
Tape, Coban, 1"	50	rolls
Tape, Coban, 4"	50	rolls
Tape, Duct	5	rolls
Tape, Electrical	5	rolls
Tape, Masking	5	rolls
Tape, Surgical, Durapore 1"	15	rolls
Tape, Surgical, Medipore 2"	15	rolls
Tarp	5	each
TELFA PAD LARGE 3IN X 8IN STERILE 50S	1000	each
TEST KIT OCCULT BLOOD DETERMINATION 100 TESTS	500	test
TEST STRIPS AND COLOR CHART 100 STRIPS PER BOTTLE	1	each
TEST STRIPS AND COLOR CHART GLUCOSE AND PROTEIN IN URINE 100S (MULTISTIX SG-2)	25	bottles
THERMOMETER DIGITAL HUMAN ORAL/RECTAL	55	each
THERMOMETER DISPOSABLE 2000S	50	each
THERMOMETER KIT W/PROBES DIGITAL SURETEMP PLUS	20	each
THERMOMETER PROBE COVER FOR DIGITAL THERMOMETER	1000	each
Thermometer, Bat Powered w/Probe (Welch Allyn)	3	each
Thermometer, Probe Cover (Welch Allyn)	250	each
THORACENTESIS SET STERILE DISP 16GA X 6IN POLYTETRAFLUOROETHYLENE CATHETER ASSY 10S	25	each
Tissue, Facial	50	each
Toilet Brush & Cup Combo	50	each
Toilet Paper	150	each
Tongue Depressor	50	each
Tool Kit	1	each
TOOMEY SYRINGE 70CC CAP STER 50S	350	each
Toothbrush, Adult	50	each
Toothbrush, Child	10	each
Toothpaste	50	each
TOURNIQUET; VACUTAINER BRAND; 1 IN BY 18 IN; 25S	500	each
Tourniquets	60	each
Towel, Bath, Cotton	60	each
Towel, Bath, Cotton ( 60 x 5)	61	each
Towel, Bath, Cotton (2 EA x 25 x 10)	61	each
Towel, Paper Roll	50	each
TOWEL,BATH	6000	each

TOWELETTE DISINFECTING CAVIWIPES 160S	100	each
TOWELETTE SKIN CLEANSING BABY WIPES SCENTED ALOE 1200S	500	each
TOWELETTE,BENZALKONIUM CHLORIDE IMPREGNATED	1000	each
Towelettes, Antimicrobial	3000	each
TPIII CABLE, FOR USE WITH PROPAK	6	DEFIBS/MONITORS
TRAC TUBING CAP KCI WOUND THERAPY UNIT 10S	45	each
TRACH TAPES	40	each
TRACHEOSTOMY CARE SET DISP 24S STER ITEMS PACKED IN ORDER OF USE	3	units
Transcutaneous pacer	15	each
Transfer Bench w/ Back, 700lb	3	each
Trauma Pack, Back Pack, Empty	2	
Trauma Pack, Back Pack, Full	13	each
Trauma Pack, Bag, Empty	2	
Trauma Pack, Bag, Full	13	each
TRAY INSTRUMENT CORROSION RESISTING STEEL 10.5LG 10W 3.5DEEP	15	each
TRAY INSTRUMENT CRS 16.75X9.25X2.50 INCHES RECTANGULAR	15	each
Tray, Tracheostomy Care Kit	1	each
TROUSERS MENS PAJAMA MEDIUM ANKLE LG COTTON/POLYESTER BLUE	150	each
TROUSERS MENS PAJAMA SMALL ANKLE LG COTTON/POLYESTER BLUE	150	each
TROUSERS MENS PAJAMA SZ 29.50 LGE ANKLE LG COTTON/POLYESTER BLUE	150	each
TROUSERS MENS PAJAMA XLGE ANKLE LG COTTON/POLYESTER BLUE	150	each
TROUSERS SCRUB MED ELAS WAIST RIGHT HIP POCKET 30S	150	each
T-SHAPED PLASTIC 5 IN 1 CONNECTOR	100	each
TUBE ENDOTRACH 7.0 MM 10S	40	each
TUBE FEEDING BAG	40	each
TUBE FEEDING NASAL W/LUER TAPER END INFANT 8 FR 15 50S	25	each
TUBE FEEDING SURG E17 NASAL W/LUER TAPER DISP OPAQUE 12FR 10S	25	each
TUBE GAUZE 50 YD X .875 IN WHITE NONSTERILE	200	each
TUBE INHALER PLAS 84 LG FORCE-FIT FLARED TIPS NONSTER DISP 50S	20	each
TUBE NASAL FEEDING PREMATURE INFANT 5FR DIA CLOSED TIP 15IN LG 200S	15	each
TUBE TRACH NASAL/RAE E12 W/CUFF 7.5MM DIA LP CUFF MURPHY EYE 10S	40	each

TUBE TRACHEAL MURPHY E12 W/CUFF 7.0MM ID 30CM LG W/15MM CONN 10S	40	each
TUBE TRACHEOSTOMY SHILEY DSGN 80MM LG 36FR TUBULAR STYLE PLASTIC	40	each
TUBE, BLOOD COLLECTION, EDTA, 4 ML, PURPLE TOP	250	tubes
TUBE, BLOOD COLLECTION, HEPARIN, 4 ML, GREEN TOP	15	packages
TUBE, BLOOD COLLECTION, PLAIN, 7 ML, RED TOP	20	packages
TUBE, BLOOD COLLECTION, VAC-U TAINER BARREL	6	packages
TUBE, CAPILLARY, 100uL, LITHIUM HEPARIN	15	packages
TUBE, DRAINAGE, SURGICAL, THORACIC 12 Fr, Straight (Latex Free)	25	each
TUBE, DRAINAGE, SURGICAL, THORACIC 16 Fr, Straight (Latex Free)	25	each
TUBE, DRAINAGE, SURGICAL, THORACIC 36 FR, Straight (Latex Free)	25	each
Tube, Nasal Gastric (14FR)	10	each
Tube, Nasal Gastric (16FR)	10	each
TUBE, NASAL GASTRIC (NGT), 10 Fr (Latex Free)	25	each
TUBE, NASAL GASTRIC (NGT), 16 Fr (Latex Free)	25	each
TUBE, VAC BLOOD, 2.7 ML, BLUE TOP, 3.2% CITRATE SOLN, 50S	5	packages
TUBE, VAC BLOOD, 4 ML, K2EDTA, LAVENDER TOP, PLASTIC, 1200S	10	packages
Tube, Yankauer	10	each
TUBING BREATHING CORRUGATED 100FT ROLL	200	sets
TUBING TRANSDUCER A-LINE 60 LG DISP SQUEEZE FLUSH DEVICE 20S	50	each
Tubing, CPAP 6 ft	5	each
TUNING FORK SET W/STEEL CASE MARKED W/CADUCEUS 5 COMPONENTS	3	each
ULTRASONIC UNIT BLOOD FLOW DETECTION 115/120V 50/60 HZ DOPPLER	5	units
ULTRASOUND HANDHELD UNIT	1	units
ULTRASOUND UNIT, Sonosite Edge II	3	units
UNNA BOOT DRESSING	50	each
URETHAL CATHETERIZATION KIT PRECISION 400 URINE METER FOLEY 16 FR 5 CC 10S	50	each
URETHRAL CATHETER KIT FLOCATH® QUICK™ STRAIGHT TIP HYDROPHILIC COATED PVC 6 Fr. 16 Inch	25	each
URETHRAL CATHETER KIT FLOCATH® QUICK™ STRAIGHT TIP HYDROPHILIC COATED PVC 8 Fr. 16 Inch	25	each
URINAL MALE PATIENT PLAS STURDY HANDLE HINGED CAP	100	each
Urinal, Male, Disposable	10	each
VALVE ANTI-REFLUX NASO GASTRIC ONE WAY PLASTIC DISPOSABLE 10S	100	each

VALVE PORT NEEDLE-FREE POSITIVE BOLUS SMARTSITE 1.45IN LENGTH 100S	30	each
VELCRO TAPE HOOK SIDE 2 IN X 25 YD (GOES W/8315013583556)	20	each
VELCRO TAPE PILE SIDE 2 IN WIDE X 25 YD (GOES W/8315013583555)	20	each
VENTILATOR CIRCUIT ADULT DISP 15S	50	each
VENTILATOR PORTABLE WITH INTERNAL BATTERY CHARGER	15	Units
VENTRICULOSTOMY BAGS (FOR BURR HOLES AND TAP SHUNTS)	25	each
VIDEO LARYNGOSCOPE	3	each
VIDEO LARYNGOSCOPE BLADE, MAC SIZE 1	40	each
VIDEO LARYNGOSCOPE BLADE, MAC SIZE 2	40	each
VIDEO LARYNGOSCOPE BLADE, MAC SIZE 3	40	each
VIDEO LARYNGOSCOPE BLADE, MAC SIZE 4	40	each
VITAL SIGN MONITORS	25	units
Walker, 300 lbs	3	each
Walker, 700 lbs	2	each
Walkie-Talkie Set	2	each
Wash Cloth, Cotton, White	60	each
Wash Cloth, Disposable, Face	200	each
WASHCLOTH COTTON 12X12IN SOLID WHITE STRIPE TERRY NONDISPOSABLE	750	each
WASTE RECEPTACLE RND W/TOP GRAY 32GAL 28IN O/A H 22IN O/A DIA	40	each
Water, Sterile	50	each
WEBRIL UNDER CAST PADDING, 4 INCH	50	each
WEBRIL UNDER CAST PADDING, 6 INCH	50	each
Wedge, Foam	2	each
Wheel Kit, Walker, 700 lbs.	1	each
Wheelchair, 22"	2	each
Wheelchair, 26"	2	each
Wheelchair, 18"	2	each
Wheelchair, 24"	2	each
Wipes, Baby (Tub)	25	boxes
WOODEN APPLICATOR, 6"	3	boxes
Y CONNECTOR ACTIVAC THERAPY UNIT 5S	2	boxes
YOKE-ADAPTER COMPRESSED GAS CYLINDER FLUSH TYPE OUTLET	25	units
Y-SHAPED CONNECTOR	100	each

**Acute Care / 50-bed / Pharmacy Recommendations**



Item Description	Qty	Unit of Measure
ACETAMINOPHEN TABLETS USP 0.325GM 1000S	6	BT=Bottle
Acetaminophen Suppositories 325mg pkg of 12	2	PG=Package
ACETYLCYSTEINE SOLUTION USP 20% 30ML BOTTLE 3 PER PACKAGE	2	PG
ADENOSINE 12 MG/4 ML SYRINGE 4ML, 10S	2	PG
Albuterol Sulfate Syrup 2mg/5mL, 480mL	4	BT
Albuterol Inhalation Solution 0.083%, 3mL ampoule box of 25	6	BX=Box
Albuterol Inhaler 90mcg 200 actuations	16	EA=Each
Alcohol Prep Pads Box of 200	2	BX
ALTEPLASE FOR INJECTION 58000000 INTERNATIONAL UNITS	2	EA
ALUMINUM HYDROXIDE GEL DRIED MAGNESIUM TRISILICATE TABLETS 100S	2	BT
AMIODARONE HCL Inj. 150mg/3ml vial pkg of 25	2	PG
AMMONIA INHALANT SOLUTION AROMATIC 0.333ML AMPUL 10 PER PACKAGE	4	PG
AMOXICILLIN AND CLAVULANATE POTASSIUM TABLETS USP 20 TABS/BOTTLE	24	BT
AMPICILLIN AND SULBACTAM FOR INJECTION USP 3GM VIAL 10/PG	16	PG
ARTIFICIAL TEARS SOLUTION 15 ML DROPPER BOTTLE	72	BT
ASPIRIN 81 MG TABLETS	4	BT
ASPIRIN TABLETS USP 0.325GM 100S	20	BT
ATENOLOL TABLETS USP 50MG 100 TABLETS PER BOTTLE	2	BT
ATROPINE SULFATE INJECTION USP 0.1MG/ML 10ML ANSYR PLAS SYR 10S	4	PG
Atropine 0.4mg/mL 20ml 10S	4	PG
Atropine Inj. 1ml Vial 25 vials per pg	4	PG
Azithromycin Suspension 200mg/5mL, 30mL	8	BT
AZITHROMYCIN TABLETS 250MG 18 TABLETS PER PACKAGE (3 Z PAKS)	48	PG
AZITHROMYCIN TABLETS 250MG 30 TABLETS PER BOTTLE	6	BT
Azithromycin 500mg/vial 10S	4	PG
BACITRACIN OINTMENT USP 500UN/GM .87GM PACKET I.S. 144PACKETS/PG	4	PG
BACITRACIN ZINC OINTMENT USP 500 UNITS PER GRAM 14.2 GM .5 OZ	72	TU=Tube
BELLADONNA ALKALOIDS WITH PHENOBARBITAL ELIXIR 4FL OZ/118ML BT	12	BT
BENZOCAINE GEL USP 10% ZILACTIN-B 0.25 OZ	50	TU
Benzocaine Spray 20% 2FLOZ or 60 mL container	2.5	EA
BENZOCAINE MENTHOL CETYLPYRIDINIUM THROAT LOZENGES SUGAR FREE 16	8	PG
BENZONATATE CAPSULES USP 100 MG 100S	24	BT
BENZOIN TINCTURE SWAB STICK INDIV PKG 500S	2	
BENZOYL PEROXIDE GEL USP 10% 1.5OZ OR 42.5GM TUBE	20	TU
BETADINE PAINT 4 OZ BOTTLE	30	
Betadine scrub 4oz bottle	6	bt
Bisacodyl Suppositories 10mg box of 12	4	bx
BISMUTH SUBSALICYLATE TABLETS CHEWABLE SUGAR FREE I.S. 30/PG	30	PG
BUPIVACAINE AND EPINEPHRINE INJECTION USP 1.8ML CARTRIDGE 50/CAN	2	CN
BUPIVACAINE HYDROCHLORIDE INJECTION USP .50% 30ML VIAL 10S	2	PG
BUPIVACAINE HYDROCHLORIDE INJECTION USP 50ML VIAL	6	VI=Vial
BUPROPION HYDROCHLORIDE SUSTAINED RELEASE TABLETS 150MG 60S	10	BT
BUPROPION HYDROCHLORIDE TABLETS 150MG 60 TABLETS PER BOTTLE	10	BT
CALAMINE LOTION USP 6 FL OZ BOTTLE	20	BT
CALCIUM CHLORIDE INJECTION USP 100MG/ML 10ML SYRINGE 10/PACKAGE	2	PG
CARBAMIDE PEROXIDE OTIC SOLUTION 0.5FL OZ BOTTLE	12	BT
CEFAZOLIN INJECTION USP 1GM CEFZOLIN 10ML VIAL 25S	4	PG
CEFTRIAXONE SODIUM STERILE USP 1GM VIAL 10 VIALS PER PACKAGE	12	PG
CEPHALEXIN CAPSULES USP EQUIVALENT TO 250MG 100 PER BOTTLE	8	BT
CHARCOAL ACTIVATED SUSPENSION 50GM 240ML BOTTLE	6	BT
CLINDAMYCIN INJECTION USP 150MG/ML 6ML VIAL 25 VIALS/PACKAGE	2	PG
CLOTRIMAZOLE CREAM USP TOPICAL 1% 15GM	48	TU
CLOTRIMAZOLE CREAM USP TOPICAL 1% 30 GRAM	10	TU
CYCLOBENZAPRINE HYDROCHLORIDE TABLETS USP 10MG 100TABLETS/BOTTLE	8	BT
CYCLOPENTOLATE HYDROCHLORIDE OPHTHALMIC SOLUTION USP 5ML BOTTLE	12	BT
DEXAMETHASONE SODIUM PHOSPHATE INJECTION USP 4MG/ML 30 ML VIAL	2	VI
DEXTROAMPHETAMINE SULFATE TABLETS USP 5MG 100 TABLETS PER BOTTLE	4	BT
DEXTROMETHORPHAN HYDROBROMIDE AND GUAIFENESIN SYRUP 118ML BOTTLE	48	BT
Dextrose 5% & Sodium Chloride 0.45% Inj., 1000mL IV bag case of 12	8	CS
Dextrose 5% & Sodium Chloride 0.9% Inj., 1000mL IV bag case of 12	8	CS
Dextrose Inj. 5%, 50mL IV bag case of 80	4	CS

DEXTROSE Inj. 50%, 50mL syringe pkg of 10	4	PG
DIAZEPAM INJECTION USP 5MG/ML 2 ML UNIT 10 PER PACKAGE	2	PG
DIAZEPAM TABLETS USP 5MG INDIVIDUALLY SEALED 100S	4	PG
Dietary Supplement Therapeutic INDIV 250ml/container 24S	2	PG
Dietary Supplement Therapeutic Vanilla Flavor 8 oz can 24S	2	PG
Dietary Supplement Therapeutic powder form vanilla 14oz can 6S	2	PG
DIBUCAINE OINTMENT USP 1% WITH RECTAL APPLICATOR 1OZ COLLAPSIBLE	6	PG
DIGOXIN INJECTION USP 0.25MG/ML 2ML AMPUL 10 AMPULS PER PACKAGE	2	PG
DILTIAZEM HYDROCHLORIDE CAPSULES 60MG 100 CAPSULES PER BOTTLE	2	BT
DIMENHYDRINATE TABLETS USP 50MG 100 TABLETS PER BOTTLE	2	BT
Diphenhydramine HCl Inj. 50mg/mL, 1mL vial pkg of 25	2	PG
Diphenhydramine Elixir 12.5mg/5mL, 120mL	4	EA
DIPHENHYDRAMINE HYDROCHLORIDE CAPSULES USP 25MG 1000 CAPS/BOTTLE	2	BT
Dobutamine for Inj. 12.5mg/mL 20mL vial 10s	4	PG
Dopamine HCL and Dextrose Inj. 250mL bag 12 S	2	PG
DOXYCYCLINE HYCLATE TABLETS 100MG FILM COATED 100S	20	BT
Droperidol Inj. 2.5mg/mL 2mL Syringe needle Unit 10mL 10S	6	PG
Enalapril Inj. 1.25mg/mL, 2mL vial pkg of 10	2	BX
Enoxaparin Inj. 40mg/0.4mL syringe box of 10	2	BX
EPINEPHRINE INJECTION 1MG/ML, 1ML, 25S	4	PG
EPINEPHRINE INJECTION USP 0.1 MG/ML 10ML LIFESHIELD SYRINGE 10S	4	PG
Epinephrine Inj. 1:1,000 (1mg/mL), 30mL vial	10	VI
Epinephrine Auto Injector, Jr, 0.15mg	6	PG
Epinephrine Auto Injector 0.3mg	6	PG
ERYTHROMYCIN OPHTHALMIC OINTMENT USP 5MG/GM 1GM TUBE 50/PACKAGE	2	PG
ESMOLOL HYDROCHLORIDE INJECTION STERILE 10MG/ML 10ML VIAL 25S	4	PG
ETOMIDATE INJECTION 2 MG/ML 20ML SINGLE DOSE VIAL 10S	2	PG
FAMCICLOVIR TABLETS 125MG 30 TABLETS PER BOTTLE	12	BT
FENTANYL CITRATE INJECTION USP 0.05MG/ML 5ML AMPUL 10S	4	PG
FLUCONAZOLE TABLETS 150MG I.S. 12S	4	PG
FLUMAZENIL INJECTION 0.1MG/ML 10ML VIAL 10 VIALS PER PACKAGE	2	PG
FLUOCINONIDE CREAM USP 0.05% TOPICAL ADMINISTRATION 15GM COLLAPS	12	TU
FLUORESCIN SODIUM OPHTHALMIC STRIPS USP 1MG STERILE 100S	6	PG
FLUTICASONE PROPIONATE INHALATION AERSOL HFA/110MCG/12GM/120DOSE	16	EA
FLUTICASONE PROPIONATE INHALATION AERSOLHFA220MCG/12GM/120 DOSES	16	EA
FLUTICASONE PROPIONATE NASAL SPRAY 16GM 120 ACTUATIONS	40	EA
FOSPHENYTOIN SODIUM INJECTION, USP 10S	4	PG
Furosemide Inj. 10mg/mL, 10mL vial pkg of 25	2	PG
GENTAMICIN SULF OPHTH SOL USP EQUIV 3.0MG GENTAMICIN PER ML 5ML	20	BT
GENTAMICIN SULFATE INJECTION USP 40MG EQUIV/ML 2ML VIAL 25/PG	2	PG
GENTAMICIN SULFATE OPHTHALMIC OINTMENT USP 3.5 GRAM TUBE	10	TU
GLOBULIN TETANUS IMMUNE USP SYRINGE 250 UNITS PREFILLED	2	EA
GLYCOPYRROLATE INJECTION USP 0.2MG PER ML 20ML MULTI-DOSE VI 10S	2	PG
GUAIFENESIN AND CODEINE PHOSPHATE SYRUP 4FL OZ OR 120ML BOTTLE	48	BT
HAEMOPHILUS B POLYSACCHARIDE CONJUGATE VACCINE 5 VIALS/PACKAGE	4	PG
HALOPERIDOL INJECTION USP 5MG/ML 1ML AMPUL 10 AMPULES/PACKAGE	2	PG
HEPARIN SODIUM INJECTION USP 10000 UNITS PER ML 1ML VIAL 25S	2	PG
HETASTARCH IN SODIUM CHLORIDE INJECTION 500ML BAG 12 BAGS/PG	0.5	PG
HYDROCODONE BITARTRATE AND ACETAMINOPHEN TABLETS USP 5MG/325MG 1	10	BT
HYDROCORTISONE & ACETIC ACID OTIC SOL USP 1%/2% 10ML DROPPER BTL	16	BT
HYDROCORTISONE CREAM USP 1% 1 OZ (28.35 GM) TUBE	96	TU
HYDROGEN PEROXIDE TOPICAL SOLUTION USP 1PINT (473 ML)	24	BT
HYDROXYZINE HYDROCHLORIDE INJECTION USP 50MG/ML 1ML VIAL 25S	2	PG
HYDROXYZINE HYDROCHLORIDE TABLETS USP 25MG 500 TABLETS/BOTTLE	2	BT
IBUPROFEN TABLETS USP 800 MG 500 TABLETS PER BOTTLE	20	BT
IMIPENEM AND CILASTATIN SODIUM F/INJ 500MG-500MG 25S	2	PG
INDINAVIR SULFATE CAPSULES 400 MG 180 CAPSULES PER BOTTLE	2	BT
Inhalation Chamber Spacer for MDI	10	EA
Inhalation Chamber with Mask, size Medium	10	EA
INSULIN HUMAN INJECTION USP 100UN/ML 10ML MULTIPLE DOSE VIAL	8	VI
INSULIN HUMAN ISOPHANE SUSPENSION 100USP UN/ML 10ML VIAL	8	VI
INSULIN GLARGINE, 10ML	4	VI
IPRATROPIUM BROMIDE INHAL AEROSOL W/HYDROFLUOROALKANE 17MCG 13GM	12	EA

Ipratropium Bromide Inhalation Solution 0.2%, 2.5mL ampoule box of 25	2	BX
ISONIAZID TABLETS USP 300 MG 100S	2	BT
Isentress (raltegravir)--HIV prophylaxis	2	BT
Truvada (emtricitabine/tenofovir)--HIV prophylaxis	2	BT
KETAMINE HYDROCHLORIDE INJECTION USP 10ML VIAL 10 VIALS/PG	4	PG
KETOCONAZOLE CREAM 2% 15GM TUBE	20	TU
KETOROLAC TROMETHAMINE INJECTION USP 30MG/ML 1ML UNIT 10/PACKAGE	8	PG
LEVAlBUTEROL TARTRATE 45MCG INHALATION WITH ADAPTER 15GM	48	PG
LEVOFLOXACIN SOLUTION FOR INJECTION 750MG/30ML SINGLE USE VIAL	40	VI
LEVOFLOXACIN TABLETS 500 MG 50 TABLETS PER BOTTLE	16	BT
LEVONORGESTREL AND ETHINYL ESTRADIOL TABLETS USP 168S	12	PG
LIDOCAINE HCL and Dextrose Inj. 500ml Bag 24S	2	PG
Lidocaine HCL and Epinephrine Inj. 20ml Vial 5S	2	PG
LIDOCAINE HYDROCHLORIDE INJECTION USP 10ML BOTTLE 5 PER PACKAGE	4	PG
LIDOCAINE HYDROCHLORIDE JELLY USP 2% 30 ML TUBE W APPLICATOR 12S	2	PG
Lidocaine HCL Injection USP 50ml vial 25S	2	PG
Lidocaine/Prilocaine Cream 2.5%/2.5%, 5gm pkg of 5	2	PG
LIDOCAINE OINTMENT USP 5% 35 GM TUBE	8	TU
LISINOPRIL TABLETS 10MG 100 TABLETS PER BOTTLE	20	BT
LOPERAMIDE HYDROCHLORIDE CAPSULES USP 2MG 100 CAPSULES/BOTTLE	8	BT
LORAZEPAM 1mg BTL of 100	2	BT
LORATADINE TABLETS, 10MG BT 90S	8	BT
LUBRICANT OPHTHALMIC TOPICAL STERILE MINERAL OIL 0.125 OZ OR 3.5	8	TU
LUBRICANT SURGICAL 5 GRAM 144S	2	PG
Magnesium Sulfate Inj. 50% (500mg/mL), 10mL syringe pkg of 10	2	PG
MANNITOL INJECTION USP 25% 50ML SINGLE DOSE VIALS 25 VIALS/PG	2	PG
MECLIZINE HYDROCHLORIDE TABLETS USP CHEWABLE 25 MG 100S	2	BT
MENINGOCOCCAL POLYSACCHARIDE DIPHTHERIA TOX CONJUGATE VIAL 5S	4	PG
MEPERIDINE HYDROCHLORIDE INJECTION USP 50MG/ML 1ML UNIT 10/PG	24	PG
METFORMIN HYDROCHLORIDE TABLETS 500MG 100 TABLETS PER BOTTLE	4	BT
METHOCARBAMOL TABLETS USP 500MG 500 TABLETS PER BOTTLE	2	BT
METHYLPREDNISOLONE SOD SUCCINATE F/INJ USP 2GRAMS IN 50ML VIAL	4	PG
METHYLPREDNISOLONE SODIUM SUCCINATE FOR INJECTION USP POWDER INT	2	VI
METOCLOPRAMIDE INJECTION USP 5MG/ML 2ML VIAL 25 PER PACKAGE	2	PG
METOCLOPRAMIDE TABLETS USP 10MG 100 TABLETS PER BOTTLE	2	BT
Metoprolol Inj. 1mg/mL, 5mL vial pkg of 10 vials	2	PG
METOPROLOL TARTRATE TABLETS 50MG 100 TABLETS PER BOTTLE	20	BT
METRONIDAZOLE INJECTION USP STERILE 5MG/ML 100ML BAG 24/PACKAGE	2	PG
METRONIDAZOLE TABLETS USP 250MG 250 TABLETS PER BOTTLE	2	BT
MIDAZOLAM HYDROCHLORIDE INJECTION 5MG/ML 1ML VIAL 10/PACKAGE	8	PG
MILK OF MAGNESIA USP 12 FL OZ (355 ML)	6	BT
MORPHINE SULFATE INJECTION 10MG/ML 1ML 10S	8	PG
MOXIFLOXACIN OPHTHALMIC OPHTHALMIC SOL 5MG/ML 0.5% 3ML BOTTLE	12	BT
NALOXONE HCL Inj. 0.4mg/mL, 1ml vial pkg of 10	6	PG
NAPHAZOLINE HCL AND PHENIRAMINE MALEATE OPHTH SOL USP 15ML	30	BT
NAPROXEN TABLETS USP 500 MG 500S	8	BT
NEOMYCIN AND POLYMYXIN B SULFATES AND HYDROCORTISONE OTIC SUSPEN 12/pkg	2	PG
NEOSTIGMINE METHYLSULFATE INJECTION, FOR INTRAVENOUS USE	2	PG
NICOTINE TRANSDERMAL SYSTEM 14 MG FOR 24 HOURS 7 PER PACKAGE	10	PG
NICOTINE TRANSDERMAL SYSTEM 21 MG FOR 24 HOURS 7 PER PACKAGE	10	PG
NICOTINE TRANSDERMAL SYSTEM 7 MG FOR 24 HOURS 7 PER PACKAGE	10	PG
NITROGLYCERIN LINGUAL AEROSOL 0.4MG 200 SPRAYS PER BOTTLE	10	EA
NITROGLYCERIN TABLETS USP 0.4MG 25 TABLETS PER BOTTLE 4 BOTTLES	4	PG
NITROPRESS 50 MG PER 2ML, VIAL	6	VI
NORETHINDRONE AND ETHINYL ESTRADIOL TABLETS USP 168S	6	PG
Norepinephrine Bitartrate Inj USP 4mL ampul 10S	2	PG
Oral Electrolyte Solution (Gatorade or Equivalent) powder formulation (pkg of 8)	6	PG
ONDANSETRON INJECTION USP 2MG/ML 2ML SINGLE DOSE VIAL 25 VIALS P	4	PG
OPHTHALMIC IRRIGATION 120 ML	8	BT
OXYCODONE AND ACETAMINOPHEN TABLETS USP 100 TABLETS PER PACKAGE	8	PG
OXYMETAZOLINE HYDROCHLORIDE NASAL SOLUTION USP 15ML SPRAY BOTTLE	96	BT
Pantoprazole 40mg po Tablet BTL	4	BT
Pantoprazole 40mg IV Inj vial pkg of 10	2	PG

Pedialyte 1L bottle 12 per case	2	CS
Penicillin G Potassium for Inj. USP 20MU	10	BT
PENICILLIN V POTASSIUM 250MG TABLETS USP 100 TABLETS/BT	16	BT
PERMETHRIN CREAM 60GM TUBE	10	TU
PETROLATUM WHITE USP 1 OZ (28.35 GM)	10	TU
PHENAZOPYRIDINE HYDROCHLORIDE TABLETS USP 100MG 100 TABLETS/BT	2	BT
PHENYLEPHRINE HYDROCHLORIDE INJECTION USP 1% 1 ML 25S	2	BX
PHENYTOIN SODIUM Inj. 50mg/mL, 5mL vial	2	PG
PNEUMOCOCCAL VACCINE 10S	4	PG
POTASSIUM CHLORIDE FOR INJECTION CONCENTRATE USP 50ML BAG 24/PG	2	PG
PREDNISOLONE ACETATE OPHTHALMIC SUSPENSION 1% 5 ML	12	BT
PREDNISONE TABLETS USP 20MG I.S. 100 TABLETS PER PACKAGE	2	PG
PROCAINAMIDE HYDROCHLORIDE INJECTION USP 100MG/ML 10ML VIAL 25S	2	PG
PROMETHAZINE HYDROCHLORIDE INJECTION USP 25MG/ML 1ML AMPUL 25/BX	4	BX
PROPOFOL INJECTION 10MG/ML 50ML VIAL 20 VIALS PER PACKAGE	4	PG
PSEUDOEPHEDRINE HYDROCHLORIDE/GUAIFENESIN EXTENDED-RELEASE TABLE	60	PG
PYRIDOXINE HYDROCHLORIDE TABLETS USP 50MG 100 TABLETS PER BOTTLE	20	BT
RANITIDINE INJECTION USP 25MG/ML 2ML SINGLE DOSE VIAL 10/PACKAGE	4	PG
RANITIDINE TABLETS USP 150MG 60 TABLETS PER BOTTLE	24	BT
RINGER'S INJECTION LACTATED USP 1000ML BAG 12 BAGS PER PACKAGE	12	PG
SELENIUM SULFIDE LOTION USP 2.5% TOPICAL 120 ML BOTTLE	8	BT
SERTRALINE HYDROCHLORIDE TABLETS 100MG 30S	30	BT
SEVOFLURANE LIQUID FOR INHALATION 250 ML BOTTLE	8	BT
SIMETHICONE TABLETS USP 80MG 100 TABLETS PER PACKAGE	2	PG
SODIUM BICARBONATE INJ USP 8.4% SYRINGE-NEEDLE UNIT 50ML 10S	2	PG
SODIUM CHLORIDE INHALATION SOLUTION USP 5ML CONTAINER 100/PG	2	PG
SODIUM CHLORIDE INJ USP 3% 500 ML PLASTIC BAG 24s	2	PG
SODIUM CHLORIDE INJECTION USP 0.9% 100ML BAG 64 BAGS PER PACKAGE	2	PG
SODIUM CHLORIDE INJECTION USP 0.900% 10ML VIAL 25 VIALS/PACKAGE	2	PG
SODIUM CHLORIDE INJECTION USP 1000ML BAG 12 BAGS PER PACKAGE	12	PG
SODIUM CHLORIDE IRRIGATION USP 0.9% 1000 ML BOTTLE 12/PACKAGE	6	PG
Sodium Chloride Inj. 0.9%, 250mL IV bag 24/case	2	CS
Sodium Chloride Inj. 0.9%, 500mL IV bag 24/case	2	CS
Sodium Chloride Inj. 0.9%, 50mL IV bag 80/case	2	CS
Sodium Chloride Inj. 0.9%, Bacteriostatic, 30mL vial pkg of 25	2	PG
Sodium phosphates Enema USP Disp Rect (4.5OZ) (133ML)	6	BT
Solu Cortef Hydrocortisone Sodium Succinate for Inj. 250mg 2ml vial	4	vials
SUCCINYLCHOLINE CHLORIDE INJECTION USP 20MG/ML 10ML VIAL 25/PG	4	PG
SUCRALFATE TABLETS 1GM 100 TABLETS PER BOTTLE	2	BT
SULFADIAZINE SILVER CREAM 1% TOPICAL 85GM TUBE	40	TU
SUMATRIPTAN SUCCINATE TABLETS 100MG 9TT	10	PG
TERAZOSIN HYDROCHLORIDE CAPSULES EQUIVALENT TO 1 MG 100 TABS/BT	2	BT
TERBINAFINE CREAM 1% TOPICAL 30 GRAM TUBE	24	TU
Tetanus & Diphtheria Toxoids Abs Inj., Adult, 0.5mL syringe pkg of 10	2	PG
Tetanus & Diphtheria Toxoids Abs Inj., Peds, 1mL vial pkg of 10	2	PG
TETRACAINE HYDROCHLORIDE OPHTHALMIC SOLUTION 0.5% 15 ML	10	BT
TIMOLOL MALEATE OPHTHALMIC SOLUTION USP 5ML BOTTLE WITH TIP	10	BT
TOBRAMYCIN OPHTHALMIC OINTMENT USP 3.5GM TUBE	10	TU
TRAMADOL ACETAMINIPHEN TABLETS 100S	6	BT
TRIAMCINOLONE ACETONIDE CREAM USP TOPICAL 0.1% 15 GM	24	TU
TRIAMCINOLONE ACETONIDE DENTAL PASTE USP 5GM	20	TU
VANCOMYCIN HYDROCHLORIDE STERILE USP 1GM VIAL 10 VIALS/PACKAGE	2	PG
VECURONIUM BROMIDE FOR INJECTION 10 MG 10ML VIALS 10/PKG	2	PG
VENLAFAXINE HYDROCHLORIDE CAPSULES EXTENDED RELEASE 24-HRS 90S	20	BT
VERAPAMIL HYDROCHLORIDE EXTENDED-RELEASE TABLETS USP 240MG 100S	2	BT
WARFARIN SODIUM TABLETS USP 5MG 100 TABLETS PER BOTTLE	2	BT
WATER FOR INJECTION STERILE USP VIAL WITH FLIP TOP 20 ML 25/PG	4	PG
WATER FOR IRRIGATION STERILE USP 1000ML BOTTLE 16 PER PACKAGE	6	PG
ZINC OXIDE OINTMENT USP 1 OZ (28.35 GM)	20	TU
ZOLPIDEM TARTRATE TABLETS 10 MG 100 TABLETS PER PACKAGE	4	PG

## ALTERNATE CARE SITE GUIDE

The following guide is intended to be used when setting up an Alternate Care Site (ACS) in response to COVID-19. This guide should not be viewed as comprehensive and final. It should be adapted and amended to accommodate the unique circumstances of each ACS.

### *Identify Potential Sites*

- ☐ Refer to Appendix B: Alternate Care Site Checklist

### *Conduct Site Assessment*

- ☐ Comply with the Architectural Barriers Act and Americans with Disabilities Act (ADA)
- ☐ Should not be in the Special Flood Hazard Area (SFHA), but acknowledges that there may not be a practical location outside the floodplain
- ☐ Must be capable of being adequately secured on perimeter
- ☐ Should not have structural issues or be in a state of unsafe disrepair
- ☐ Identify location for aeromedical transport if available/needed
- ☐ Should have a fire sprinkler system or equivalent in accordance with local regulations
- ☐ Should have elevator access for patients, if the building is more than one floor
- ☐ Should have a designated, secure ambulation/exercise area for patients
- ☐ Should have a functional kitchen
- ☐ Should have bathrooms in each room
- ☐ Should have an individual HVAC in each room
- ☐ Should be otherwise vacant of patrons
- ☐ Should allow for photocopier and printer setup
- ☐ Should be able to accommodate a tent or structural barrier for ambulance arrival at entrance to protect patients' privacy from photography/drones
- ☐ Should allow for the separation of patients (PUI vs. COVID-19 positive)
- ☐ Should have a dedicated space for a 24/7 dispatch center with one dedicated phone number
- ☐ Should have area(s) for donning and doffing PPE
- ☐ Should be able to accommodate a team staging area at least 12 feet away from patients
- ☐ Should have an arrival and disinfecting/cleaning area for EMS, if EMS is not already on site
- ☐ Obtain building engineer contact information
- ☐ Walk site with building manager and engineer to understand key systems in the building and emergency procedures for each such as water, power, phone, internet for patients and fire suppressions systems
- ☐ Review with Fire Marshal fire exits, and site plan is in step with evacuation plans

- ☐ Identify the delta between what is at the site and what will be provided by the wraparound service contractor
- ☐ Develop map layout of the site with bed types, suite types, Americans with Disabilities Act compliant rooms, and adjoining rooms for family units
- ☐ Identify closed-circuit television systems that are disabled with no way to activate remotely
- ☐ Ensure cable and internet capability works on patient floors
- ☐ Understand site key system
- ☐ Obtain keys to elevators for security
- ☐ Close public bathrooms in patient areas
- ☐ Remove food in common areas
- ☐ Consideration should be given to conducting surveillance for potentially transmissible infectious diseases (e.g., Infectious diarrhea) to ensure clusters are detected early and addressed
- ☐ Medical supply storage in a secure climate-controlled environment near patient treatment area
- ☐ Refrigeration/freezer units appropriate for medication storage in secured area

### ***Secure Funding***

- ☐ Funding is secured after specific site is selected

### ***Secure Property***

- ☐ Lease site

### ***Convert Site for Healthcare Use***

- ☐ Determine extent of modifications required
- ☐ Determine what agency will make required modifications

### ***Secure Wraparound Services***

- ☐ Obtain Wraparound Service Contract
- ☐ Ensure fencing installed around perimeter to enforce the isolation/quarantine order and prevent unauthorized access to the site
- ☐ Ensure the site is secured with onsite guard force
- ☐ Establish the appropriate number of fire-compliant access points to the site depending on local regulations

- ☐ Establish a separate staging/ingress/egress point for patients and EMS
- ☐ Establish a separate ingress/egress point for staff
- ☐ Determine safe evacuation routes with designated rally point
- ☐ Establish Command Post/Administrative Area in Lobby or other suitable location.
- ☐ Delineate between Zone/Operational Area and Clean/Support Area, mark with signage
- ☐ Clearly designate Clean/Support Areas for both staff staging and PPE donning
- ☐ Clearly identify Transition Area for PPE doffing
- ☐ Clearly identify Zone/Living Quarters in individual rooms for patients
- ☐ Designate separate floors for COVID-19-positive and COVID-19-negative/unknown patients
- ☐ Conduct safe isolation practices in common areas, stairwells, and elevators
- ☐ Utilize plastic dividers to effectively demarcate and reinforce site footprint
- ☐ Establish designated media area

### ***Staff, Equip, and Supply Site***

- ☐ Determine which model will be used for ACS site: General (non-acute) Care ACS Model or Acute Care ACS Model

### ***Operate Site***

- ☐ Ensure that all onsite staff are provided with proper oversight and supervision
- ☐ Ensure that patients are under quarantine/isolation orders and release criteria is based on the most current CDC guidance
- ☐ Define roles and responsibilities of key personnel
- ☐ Develop site flow plan
- ☐ Develop site security plan
- ☐ Develop site communications plan
- ☐ Develop onsite plan for Caregivers and Family Members

### ***Restore Site***

- ☐ Maintain the site until site is deactivated or the responsibility is turned over to another appropriate authority
- ☐ Conduct standard decontamination cleaning in accordance with CDC guidelines prior to turning it back over